

LABRADOR RETRIEVER CLUB OF ALBERTA



OFFICIAL PREMIUM LIST LICENSED HUNT TEST

WABAMUN, ALBERTA

1 July, 2016

1 JUNIOR HUNT TEST, 1 SENIOR HUNT TEST, 1 MASTER HUNT TEST

Open to all Retrievers, Barbet, Irish Water Spaniels, and Standard Poodles

These events held under rules of The Canadian Kennel Club
200 Ronson Drive, Suite 400 Etobicoke, Ontario M9W 5Z9

Lance Novak, Executive Officer
Bill Marshall, Hunt Test Representative for Alberta
Sharon Derrick, CKC Zone Director for Alberta.

CLUB OFFICERS

President: Christine Enns

Vice President: Sandi Bell

Secretary: Shannon Morin

Treasurer: Cindy Drobot

Hunt Test Chairman: Ken Nette

Hunt Test Secretary: Anne Nette

Hunt Test Committee: Ken Nette, Anne Nette, Brian Proctor, May-Britt Weigel, Christine Enns

Make all cheques payable to the **LABRADOR RETRIEVER CLUB OF ALBERTA**. No entries with cheques dated after the closing date will be accepted. Mail, Courier or drop cheques and completed entries to:

Anne Nette, Hunt Test Secretary
90 Pembroke Crescent,
St Albert, AB, T8N 4S5

Phone: (780) 460-1362

e-mail: knette@interbaun.com

Please allow adequate time for mail delivery.

ENTRIES CLOSE: 23 June 2016 at 7:00 P.M.

ENTRIES: Please complete **one** entry form **per dog, per test**. All entries must contain complete information as required by the CKC rules. All entries must be accompanied by the entry fee in full, and all listing fees (\$8.72 including GST) where applicable. A listing fee as established by the CKC must accompany the entry of a dog for which a CKC individual registration number is not shown on the entry form or ERN notice. Scratches will be refunded for a bitch in season totally with a veterinarian's certificate. All other scratches will be refunded at the hunt test committee's discretion, other than a fee of \$15.00.

**Master Hunt stake starts at 8:00 AM. Senior and Junior Hunt stake starts at 8:30 AM.
Meet at the HT grounds at 0730h**

JUDGES

MASTER HUNT 8:00 AM	Jim Nichols Bryan Taylor	39 Spruce Cres PO Box 165	St Albert, AB, T8N 0H4 Irricana, AB, T0M 1B0
SENIOR HUNT 8:30 AM	Sarah Verhage Ken Nette	PO Box 815 90 Pembroke Crescent	Boyle, AB, T0A 0M0 St Albert, AB, T8N 4S5
JUNIOR HUNT 8:30 AM	Brad Staszczak Mark Antonini	53236 RR215, PO Box 58, Site 601, RR6	Sherwood Park, AB, T8E 2B0 Saskatoon, SK, S7K 3J9

Camping is available at Wabamun Provincial Campground, Kokanee Springs RV & Trailer Park and other private campgrounds in the area. Wabamun is a busy summer resort. You will need to reserve well in advance

THE FOLLOWING AREA MOTELS ACCEPT PETS

Ramada Inns & Suites
3301 – 43 Avenue
Stony Plain
(780) 963-0222

Stony Convention Inn
4620 – 48 Street
Stony Plain
(780) 963-3444

Travelodge Hotel Stony Plain
74 Boulder Blvd
Stony Plain
(780) 963-1161

Motel 6
666 Boulder Avenue
Stony Plain
(780) 968-5123

Shoreside Inn & Suites
5120 – 51 Avenue
Wabamun
(780) 892-4773

This event is day one of a three-day Hunt Test being conducted at the same location. Days two and three are being run by the Alberta Clipper Hunting Retriever Association (ACHRA). LRCA thanks ACHRA for their cooperation in making this event happened and for allowing LRCA to use their land.

RULE 18.7 of the Hunt Test Rules and Regulations states: “It shall be the duty and obligation of the event giving club to see that a judge, club official, volunteer, or any participant at a hunt test held under these regulations, is not subject to any indignities of any kind. The Hunt Test Committee Chair shall promptly report to the CKC any infringement of this regulation, and the Discipline Committee shall have the authority to take such action as it deems fit on receipt of a report indicating that this has occurred.”

Notice to All Canadian Residents Only

New CKC Rule

Section 24-12-3.

Non-member participation fee

- A) An annual non-member participation fee for awards and titles will be charged to a Canadian non-member of CKC
- B) In order to protect the awards/titles earned, the non-member will have a choice either to become a CKC member or to pay the non-member participation fee. Failure to comply within 30 days of notification will cause all awards and titles to be cancelled.

RELEASE AND INDEMNIFICATION

By entering this Test (as handler, spectator or in any other capacity) each participant agrees to assume all risks and hazards incidental to these Tests and agrees to release and to save harmless and indemnify the Labrador Retriever Club of Alberta and its members, any volunteer and the owner(s) and/or leasee (s) of any property upon which the Test may be held together with their officers, agents, employees and representatives from all claims, actions, costs, expenses and demands in respect to death, injury, loss or damage to the person or property of the participant howsoever caused, arising out of or in connection with the participants use or entry upon the property. It is understood that this agreement is binding upon the participants, his or her heirs, executors and assigns.

DIRECTIONS: Turn north off of Hwy 16W at the Wabamun turnoff for 8 km on paved road, follow signs

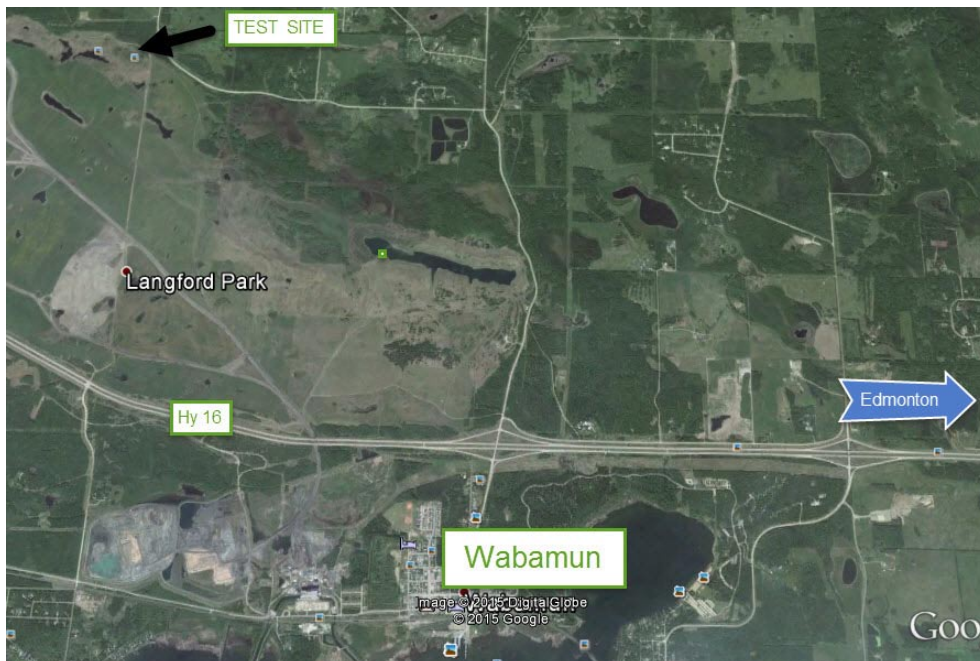

GENERAL INFORMATION

1. Copies of the Hunt Test Rules and Regulations are available from the Canadian Kennel Club, Suite 400, 200 Ronson Drive, Etobicoke, ON M9W 5Z9. **www.ckc.ca**
2. Entries must be typewritten or clearly printed. Owners are responsible for errors on entry forms. The Labrador Retriever Club of Alberta does not assume any responsibility for incorrect information or errors due to illegibility of information on any entry form. Make cheques payable to the **Labrador Retriever Club of Alberta**.
3. A separate Entry Form for each dog in each test is required (official CKC Entry Form).
4. Entry fees will not be refunded after 7:00 PM, 23 June, 2016. In the event that a dog is absent, disqualified, excused by a judge or barred from competition by action of the Test Committee or the Canadian Kennel Club, or because it has been entered incorrectly, or if it is impossible to open or complete the test, no refund of entry will be made.
5. In the event of a mail strike, please courier or hand deliver entries to the Test Secretary prior to the closing date.
6. No POST-DATED cheques will be accepted.
7. Post entries will not be accepted.
8. Running order will be determined by random selection. Running order will be available after 6:00 P.M. on 29 June, 2016.
9. Bitches in season shall not be eligible for entry and shall not be allowed on the test grounds.
10. Ducks will be used in all stakes. Wingers may be used in any stake.
11. All throwers, Judges and competitors should wear dark or camouflaged clothing.
12. Any dog not appearing within 15 minutes of being called to the line by the Marshall may be disqualified.
13. You are responsible for your own lunch.
14. Entry and listing fees paid for any dog withdrawn because of estrus, injury, illness or death shall be refunded in full. An appropriate veterinary certificate must be given to the Test Secretary BEFORE the start of the test to qualify for a refund. All other refunds must be requested in writing within 14 days of the event, explaining the reason for the scratch. Scratches will be refunded at the discretion of the Hunt Test Committee, all but a fee of \$15.00.
15. Effective Jan.1992, all dogs that are foreign born and foreign owned and enter Canada for the sole purpose of entering CKC events no longer require a CKC registration number but will require an event registration number (ERN). Each dog must have its own number. To obtain an ERN number, send a photocopy of the dog's foreign registration certificate with cheque or VISA/Mastercard number. Provide your complete address for return of ERN number. Cost \$60.48 (including GST). ERN numbers must be applied for within 30 DAYS of the FIRST day of entering a CKC event.
16. The Labrador Retriever Club of Alberta and its members will use due care and diligence for the welfare of dogs and exhibitors, BUT will not be responsible for, nor assume any liability in the event of an accident, injury or other misfortune to either dogs, exhibitors or patrons.
17. Electric Collars (either dummy or live) as well as prong or pinch type collars shall not be worn by any dog on the test grounds at any time during the event.
18. There shall be no training of dogs on the test grounds, except for single training bumpers, which are thrown by hand by the trainer, within 24 hours of the commencement of the event or anytime during the event.
19. All qualifying dogs will receive a rosette.



OFFICIAL CANADIAN KENNEL CLUB ENTRY FORM

LABRADOR RETRIEVER CLUB OF ALBERTA

HUNT TESTS
1 July 2016
Wabamum, Alberta

Enter Classes/Dates in Fields Below

JH \$50 **SH \$55** **MH \$60**

Please Type or Print Clearly. Use only one entry form per dog per entry

ENCLOSED	FOR ENTRY FEES	FOR LISTING FEES
Breed	Variety	Sex

Enter in the following class(es): (refer to Premium List)

Reg'd Name of Dog:
(CKC - RECOGNIZED TITLES ONLY)

CHECK ONE AND ENTER NUMBER HERE

CKC Reg.No.
CKC ERN No.
CKC Misc.Cert.No.
PEN No.

Date of Birth
Month Day Year

Place of Birth

Breeder(s)

Sire

Dam

Reg'd Owner(s)

Owners Address

City **Prov** **Postal**

Name of Handler

Handler's Address

City **Prov** **Postal Code**

I CERTIFY that I am the registered owner of the dog or that I am the authorized agent of the owner whose name I have entered above and accept full responsibility for all statements made in this entry. In consideration of the acceptance of this entry, I agree to be bound by the rules and regulations of the Canadian Kennel Club and by any additional rules and regulations appearing in the premium list.

Signature of Owner or Agent

() _____
Telephone Number