

Official Premium List



Vancouver Island Dog Fanciers Association

ENTRIES CLOSE: WEDNESDAY, JUNE 18th, 2025 @ 9:00pm Pacific Time

July 9 & 10, 2025

2 All-Breed Championship Shows

Private Event - Outdoors - No cover in case of inclement weather.

Saanich Fairgrounds 1528 Stellys Cross Rd., Saanichton BC



SPECIAL EVENTS

- Baby Puppy: Wed & Thurs
- Owner/Handler: Wednesday
- Junior Handling: Thursday
- Limited Sporting Spaniel Theme

- Spaniel Theme (Thurs) Working Ltd (Friday) Retriever Theme (Sat) Herding Ltd (Sunday)



In conjunction with:

Victoria City Kennel Club - 3 All Breed Conformation Shows: July 11-13, 2025

Labrador Retriever Club of Canada: Regional and National: July 11 & 12

Island Pacific Labrador Retriever Club: July 10

Greater Victoria Dog Obedience Training Club - All Breed Obedience & Rally Trials: July 11

Pacific Rim Hunting Retriever Club - WC/WCI - Labrador Retrievers Only - July 10

Vizsla Canada - Regional: July 12

GSH Pointer Club of Canada - Regional: July 12

Havanese Fanciers of Canada - Regional and National: July 11 & 12

Canadian Old English Sheepdog Fanciers - National: July 11

Junior Handling Seminar - details to follow- July 10

Sanction Match - Canadian Old English Sheepdog Fanciers: July 9

PLEASE REMEMBER TO CLEAN UP AFTER YOUR DOG
OR SUBJECT TO EXPULSION FROM COMPETITION



P.O. Box 100

Fort Langley, B.C. V1M 2R4

(604) 845-9510

website: classicshowservices.ca

Breed counts, schedules and complete results will be posted on

www.classicshowservices.ca

These events are held under the rules and regulations of the Canadian Kennel Club.

Vancouver Island Dog Fanciers Association Executive

President	Ina Bureau
Vice-President	Deborah Dahl
Secretary	Renata McCallum
Treasurer	Jody Lamont

Show Committee

Show Superintendent	Deanna Smith Nanaimo, BC
----------------------------	-----------------------------

The Show Superintendent shall have full control of these shows and trials, which are governed by CANADIAN KENNEL CLUB (CKC) rules. The club reserves the right to remove any person(s) from the show and the show grounds.

Show Chairperson	Maxine Moinier hunterspridegsp@gmail.com
-------------------------	---

Show Committee	Members of VIDFA
-----------------------	------------------

Official Photographer	Photography by Janine janine.starink@dccnet.com PH (604) 729-7797
------------------------------	--

Official Veterinarian	Central Victoria Veterinary Hospital 760 Roderick Street Victoria, BC V8X 2R3 PH (250) 475-2495 Open 24 hours Waves 947 Langford Parkway, Victoria, BC V9B 0A5 PH (778) 432-4322
------------------------------	---

Event Secretary	Classic Show Services P.O. Box 100, Fort Langley, B.C. V1M 2R4 PH (604) 845-9510
------------------------	--

Executive Director of the Canadian Kennel Club	Jeff Cornett 5397 Eglinton Ave. W. Suite 101 Etobicoke, ON M9C 5K6 PH (416) 675-5511
---	--

CKC Board Member	Tempest Deptuch zone11director@ckc.ca
CKC Event Representative	Lisa Tremblay
Jr. Handling Representative	Jolie McMullan

Event & Emergency contact	Maxine Moinier Cell: 250-588-7404
--------------------------------------	---------------------------------------

The precincts of these events will be the areas of Saanich Fairgrounds used exclusively by the show giving club. No persons or dogs shall be allowed in any other part of the facility. Persons not adhering to this rule may be ejected from the show and the venue without refunding of fees.

VIDFA/VCKC CLUB SPECIAL EVENTS

WEDNESDAY

Baby Puppy
Owner/Handler

Sanction Match - hosted by Canadian Old English Sheepdog Club of Canada
Booster: Canadian Old English Sheepdog Fanciers



THURSDAY

We have a new Splash at the Summer Cluster!
The Sporting Spaniel Limited Breed Theme
judged this year by Mr. Frank Kane

Baby Puppy
Junior Handling

Island Pacific Labrador Retriever Club Specialty
Pacific Rim Hunting Retriever Club - WC/WCI - Labrador Retrievers Only
Booster: Havanese Fanciers of Canada

Junior Handling Seminar following BIS

Pre-Register at:

[VIDFA VCKC Junior Handling Seminar Thursday,
July 10th, 2025
cognitofrms.com](https://cognitofrms.com/VIDFA-VCKC-Junior-Handling-Seminar-Thursday-July-10th-2025)



FRIDAY

Baby Puppy
Veteran
Altered

Juvenile & Veteran Sweepstakes
Working Limited Group
Labrador Retriever Club of Canada: Regional Specialty
Greater Victoria Dog Obedience Training Club - All Breed Obedience & Rally Trials
Havanese Fanciers of Canada - Regional Specialty
Canadian Old English Sheepdog Fanciers - National Specialty
Booster: The German Shorthaired Pointer Club of Canada

SATURDAY

Baby Puppy
Veteran
Altered

Retriever Theme
Labrador Retriever Club of Canada: National Specialty
Vizsla Canada: Regional Specialty
GSH Pointer Club of Canada - Regional Specialty
Havanese Fanciers of Canada - National Specialty
Supported Entry: Sporting Spaniels

SUNDAY

Breeder/Owner/Handler Competition
Herding Limited Group
Junior Handling
Booster: Flat-Coated Retriever Society of Canada

ENTRY FEES

Regular Classes Conformation.....	\$ 38.00
Baby Puppy.....	\$ 28.00
Owner/Handler.....	n/c
Exhibition Only	\$ 10.00
TCN fee (per show/per dog)	\$ 10.50*
Catalogue (pre-ordered)	\$ 10.00
Catalogue (limited number available at the show).....	\$ 12.00
Weekend Parking (if you have not purchased day tenting or RV).....	\$ 20.00

* TCN fee is payable with the entry fee if the dog has a CKC Temporary Competitive Number

Note: There will be no refunds for duplicate entries or overpayment of fees.

It is the owner of the dog entered that is responsible for any error in entering his/her dog regardless of how or by whom the entry was made. Please review email confirmations so corrections may be made **prior to closing date** to avoid disappointment.

If, because of civil disturbance or other acts beyond the control of the club, it is impossible to open or complete the show, there is no refund of entry.

8.6.1 The authorities of any show may decline to accept entries for just cause.

4.1.5 No person may approach a judge whether directly or otherwise, orally, in writing or electronically, to favour his entry. Disciplinary action will be taken against any person who violates this rule, or against a judge who fails to report any contravention of this rule to the CKC within 14 days of the action.

HONOURABLE JUDGES

Conformation Judges:

Ann Ingram.....	Ireland
Frank Kane.....	United Kingdom
Torbjorn Skaar.....	Sweden
Paul Stanton.....	Sweden

Junior Handling Judge: TBA

Judging Assignments

	Wednesday	Thursday	Friday	Saturday	Sunday
Sporting	Skaar	Stanton	Dainard	Ingram	Jones - GSH Pointer, all Spaniels, Vizsla (Smooth & Wire Haired) Kane - all other breeds and Group Level
Hound	Stanton	Skaar	Kane	Dainard	Ingram
Working	Stanton	Skaar	Kane	Dainard	Ingram
Terrier	Skaar	Ingram	Stanton	Dainard	Kane
Toy	Skaar - Havanese Stanton - all other breeds and Group Level	Kane	Denis - Havanese Skaar - all other breeds and Group Level	Dainard	Jones - Havanese Ingram - all other breeds and Group Level
Non-Sporting	Ingram	Stanton	Skaar	Kane	Dainard
Herding	Ingram	Skaar	Denis - Old English Sheepdog Stanton - remaining breeds and group level	Kane	Dainard
BIS	Stanton	Skaar	Dainard	Ingram	Kane
		Spaniel Theme Kane	Working Limited Jones	Retriever Theme Jones	Herding Limited Jones



Ms. Ann Ingram

I was born into the dog world, with a father who was a Terrier Specialist and a mother who introduced the Boxer Breed to Ireland, both were All Breeds Judges. I began to show dogs almost as soon as I could walk and, under the Tirkane Prefix, I have bred or owned, over 100 Irish and 31 UK champions in Boxers, Boston Terriers, Poodles, and Lhasa Apsos, also 2 World Winners.

I was 16 when I started to judge, I awarded CCs (UK) in Boxers aged 25, the youngest person ever to do so, and I am now approved to award CCs in 60 breeds in UK, all the groups and Best in Show. I became an F.C.I. All Breeds judge in 1984 and have judged in more than 50 countries, including Australian Royals, Several World Shows, AKC Shows, Orlando &

Westminster, and most European countries.

I retired from breeding and showing a few years ago after an involvement of over 50 years but still retain a keen interest in the breeding and development of the breeds. Past President of The Poodle Club of Ireland and Irish Boxer Dog Club and currently chair of Munster Agricultural Club, Canine Section, I am still very involved in working with clubs.

Currently I judge regularly around the world and this year I judged the Working Group at Crufts, (2024 I will judge Best in Show) and have traveled to Canada, Peru and other European Countries over the last few months.



Mr. Frank Kane

I had my first dog, a Cocker Spaniel, when I was 13 years old, and showed him with limited success as he was too big and too long..... but those early disappointments taught me a lot and I was fortunate to have the help and support of good breeders and going to shows in the 70s and 80s I was fortunate to see the golden age of Cockers with many famous kennels and wonderful dogs to train my eye. Cockers remain my first love although greater success came with my American Cockers: I was fortunate to have 13 UK champions and several group winners. Also in the 70s I developed a love for Sealyham Terriers. With Jim Wilson of Gungahra fame I was fortunate to co-own two champions, one a group winner. I first judged at a championship show in 1974 and Cockers, Americans and Sealyhams came first, and then expanded to take in other gundog breeds and then breeds in

other groups. I am now approved to judge 140 breeds and all seven groups in the UK along with Best in Show. I judged Best in Show at Crufts in 2012. I have been fortunate to be invited to judge around the world, including Best in show appointments at Royal shows in Australia, USA and Japan and South America as well as many FCI shows in Europe. I joined the Board of the Kennel Club in 2004 and later became Chairman of the Breed Standards Committee. I have been involved with the television presentation of Crufts dog show for the past 20 years. Outside my canine activities, I am a keen horseman, having been going to horse shows with my father since I was 10 years old. I am looking forward to the World Dog Show in Helsinki and am confident it will be a great event befitting the country's reputation for clever breeders, great dogs and excellent judges. I hope to hear the great music of Sibelius, rightly so proud of his Finlandia!



Mr. Torbjorn Skaar

I started in 1961 with horse riding both jumping and dressage. My first dog was a Great Dane from kennel Airways in 1968 and we later imported from USA. In 1980 when I met Paul Stanton, I was introduced to his breeds Lhasa Apso and Tibetan Terriers. In 1992 our kennel Tintavon was awarded the Hamilton Plaque for outstanding breeding of Lhasa Apso. We have bred with great success Lhasa Apso, Tibetan Terriers, Whippet and Thai Bangkaew Dog. I got my official license in 1992 and became FCI all breeds judge in 2015. I have judged on all five continents. I love my judging and my favourite groups are Sighthounds and the Toy group. I have been Chairman of the Tibetan breed club since 2001. I enjoy judging junior handling and I was committee member in SKK Junior handling committee for many years.

My other interests include food, travelling and culture in general. Looking forward to visiting Vancouver Island again.



Mr. Paul Stanton

I acquired my first dog in 1964, a Shetland Sheepdog named Tint and as I lived near the river Avon I took the affix Tintavon. In 1966 I went to work for the famous Hardacre Kennels of Anne Matthews then breeding mainly Basset Hounds but Anne had just started with Lhasa Apsos and Tibetan Terriers where I fell in love with the Apsos temperament and in 1969 I acquired my first Apso and I have owned or bred 5 UK Ch.s plus 15 all breed BIS winners. My first Tibetan Terrier became the immortal UK Ch Dokham Cavarodossi of Tintavon who was the first TT in the world to win all breeds BIS, which he did twice in 1974 at the Birmingham shows, his double granddaughter Tintavon Desdemona (1 cc & 2 res CC.s) won Top Dog All Breeds in Sweden and Finland 1979. I am the only person to have owned/bred Ch.s in the 3 Tibetan breeds in the Utility Group.

I moved to Sweden in 1977 where I continued to breed Apsos and TT.s with great success. We (Torbjorn Skaar) kept brown Miniature Poodles for a short time making up 2 Int Ch.s and in our only litter we bred 2 Champions.

Whippets came into our lives in 1986 and we had good success with our few litters, keeping 1 female in each litter until our last litter where there were only 3 males which we kept one who was a group winner and he became our last whippet. With both of us judging internationally we cut back the breeding and showing our dogs.

In 2012 we introduced the Thai Bangkaew Dog to Europe (FCI group 5 Primitive Breed). Our dogs were the first in Europe to win a group and in the breeds first litter we bred World Winner and European Winners but sadly these dogs had or were carriers of PRA, so our breeding came to a halt although we have 2 eleven year olds at home.

I became an All Breeds Judge in 1996. I have now judged in over 60 countries on all continents. Some of my judging highlights are judging Lhasa Apsos at Crufts in 1981, Tibetan Terrier Silver Jubilee (UK), South Eastern Tibetan Spaniel Ch show (UK), The Chow Chow club Ch. Show and Chow of the year 2023 females (UK), Canadian English Springer Spaniel National specialty, 5 groups at AKC shows. Sydney, Perth and Hobart Royals, Judged BIS through out Europe, Asia and South America, Canada with a highlight judging BIS the Santa Barbara show 2022.

My other interests are gardening, opera and ballet and foreign culture.

PRIZE LIST

Rosettes and/or prizes for the following:

Best in Show	Reserve Best in Show	Best Puppy in Show
Best Baby Puppy in Show	Group 1 st	Best Puppy in Group
Best OH in show (Wednesday)		

Sponsored by:



Rosettes only for the following:

Best Baby Puppy in Group	Group 2 nd to Group 4 th
--------------------------	--

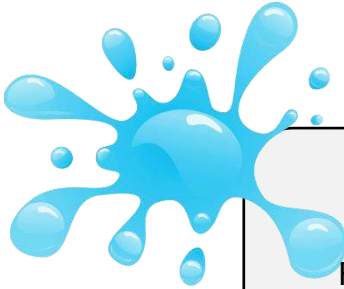

Sporting Spaniel Theme- Thursday

Best in Sporting Spaniel Theme
Runner Up in Sporting Spaniel Theme
Best Puppy in Sporting Spaniel Theme
Best Baby Puppy in Sporting Spaniel Theme
Best Veteran in Sporting Spaniel Theme (taken from Veteran Class)

Canadian Old English Sheepdog Fanciers is offering a booster for Old English Sheepdogs on Wednesday, July 9th, 2025, under judge, Ms. Ann Ingram. Prizes and rosettes for BOB, BOS, BOW, BP, SM, SF, WM, WF.

Havanese Fanciers of Canada is offering a booster for Havanese with VIDFA on Thursday, July 10th, 2025, under judge Mr. Frank Kane. Prizes and/or rosettes offered by BOB, BOS, WM, WF, SM, SF, BP and BBP.

BASKET RAFFLE

Donations can be brought to the Club Table on arrival.

Traditional Stoop N' Scoop Basket
Go to Club Table for details!



FOOD TRUCK

Greek on the Street
Thursday thru Sunday



UNDER THE GUN

with FRANK KANE JULY 14 & 15, 2025

Join Us ...

Sporting Dog owners, breeders, judges and enthusiasts of all breeds **Do Not** want to miss this 2 day seminar with **Frank Kane**



Presented by
Vancouver Island
Dog Judges
Registration Fee
\$175
Single Day fee is
\$100.00

Under the Gun
Registration Link



2 Full days includes
lunch and coffee
breaks.
On site RV Parking
will available (no
Power or Water
\$30.00 per day)

Demonstrating
**'Form follows
Function'** and **'Fit for
Function'**.

Through comparisons of
breeds and dogs working in
the field you will understand
why conformation is the
foundation on which every
breed is built



DogShow.ca

40TH ANNUAL
VICTORIA
DOG SHOW
FORTY CREEK

ringsideimage

Club Cards are back by popular demand to **WIN, WIN, WIN**

This summer **the Kings, Queens, Jacks and Pips** are giving away some **Scratching fun** at both the **VIDFA Show** and again at the **VCKC show....**

and we don't mean fleas!

Everyone who receives a Club Card from the Club Table automatically entered into a complimentary, draw for:



is

\$100 worth of Lottery Scratch tickets

Everyone is welcome! For each \$10 you contribute during VIDFA (Wednesday – Thursday) and/or VCKC (Friday – Sunday) you will receive one Club Card (while supplies last).



Limited Supply
Only 52 cards available
per Club

That's right! **TWO KENNEL CLUBS – TWO \$100 LOTTO PACKAGES**

After all the Club Cards are spoken for at each Club, the complimentary single draw Giveaway will take place for each Club as a “thank you” for supporting us.

Draw is expected to take place before BIS Thursday (VIDFA) and before BIS Saturday (VCKC). Everyone is welcome to watch the draws (one per Club).

- 52 card matching deck will be shuffled and fanned, faced down
- One random individual will be selected from the crowd to pull one Card.
- The selected Card will be identified as the winning Card for that Club.
- The winning Card will be announced and posted at the show.
- To claim: the person holding the matching Club's Card **MUST** present their matching Club Card.



Duck Pond 50/50 valued at \$500

CONFORMATION CLASSES

The following Regular CKC Classes (divided by sex) will be offered:

JUNIOR PUPPY CLASS - This class shall be for any dog 6 months of age and under 9 months of age on the day of the show

SENIOR PUPPY CLASS - This class shall be for any dog 9 months of age and under 12 months of age on the day of the show

12 to 18 MONTH CLASS - This class shall be for any dog 12 months but under 18 months of age on the day of the show

CANADIAN BRED CLASS - This class shall be for any dog born in Canada.
(Champions of any country excluded)

BRED BY EXHIBITOR CLASS - This class shall be for any dog owned and handled in the ring by owner/breeder. The handler **MUST** be the owner/co- owner **AND** breeder/co-breeder of the dog. The owner/breeder must handle the dog at the class level, but need not handle the dog for further awards

OPEN CLASS - This class shall be for all dogs

SPECIALS ONLY CLASS - This class shall be for any dog that has a recorded CKC Registration or Event Registration Number and has attained the required points for Championship status. Note: A Listed dog may be moved to the Specials Only Class after the closing of entries, provided the CKC Individual or Event Registration Number was received prior to the first day of the show. The request to move a class dog to the Specials Only Class **MUST** be received by the Show Secretary **ONE HOUR PRIOR TO THE BREED JUDGING** on that day. TCN Fees **WILL NOT** be refunded

EXHIBITION ONLY - All dogs entered in this class shall be listed in the catalogue with the same particulars as dogs entered in regular competition. Dogs entered in this class **MAY NOT COMPETE** in any Regular class but may enter and compete in Non-Regular classes and/or Parades **ONLY**

NON-REGULAR CLASSES

BABY PUPPY CLASS - This class shall be for any dog 4 months of age and under 6 months of age on the day of the show. The awards for this class are: Best Baby Male, Best Baby Female, Best Baby Puppy in Breed, Best Baby Puppy in Group, Best Baby Puppy in Show (This class will be held on completion of Best Puppy in Breed, Best Puppy in Group and **PRIOR** to Best in Show)

OWNER HANDLER - You must enter this class (no fee) to be considered. From regular classes only. You must handle the dog for all levels of competition.

IMPORTANT SHOW INFORMATION

The grounds will be open at 3:00 pm Tuesday. NO EXCEPTIONS!!!!

RV PARKING, VENDOR, DAY TENTING

Go to club website at www.victoriacitykennelclub.ca

RV Reservations or vckc.rv.grooming@gmail.com

Reserve and pay online - NO REFUNDS on RV or Day tenting after June 18th, 2025.

Please note: a \$75.00 Cash Site deposit will be collected, upon arrival, before you are parked. Refund will be granted to clean sites inspected before departure.

**PRE-PAID DAY PARKING - \$20 for the weekend at Dogshow.ca VCKC Merchandise
if you have not purchased Day Tenting or RV**



There will be a donation jar on the club table, to support the animals that are abandoned and injured during the Ukrainian war. Your support will be appreciated.

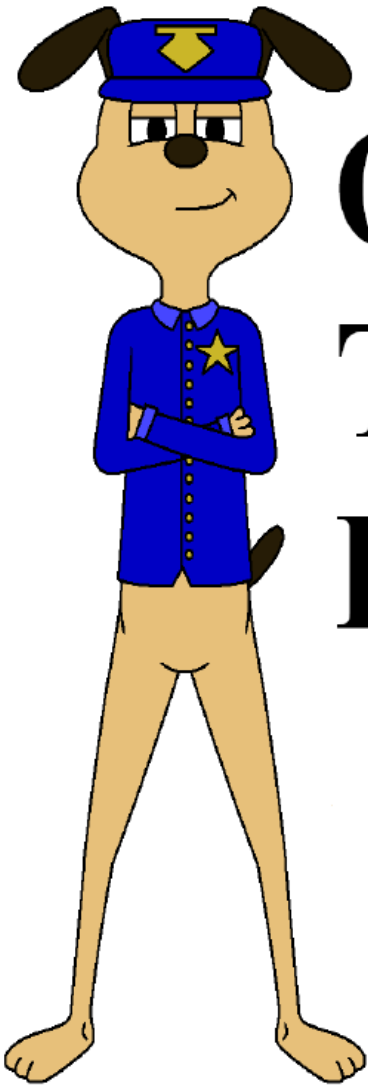

Obey The Rules!

Dogs must be on leash at all times on the show grounds.

All dogs must be exercised in the grass areas. Dogs may not relieve themselves on or near the buildings. Failure to observe this rule may result in dismissal.

PLEASE REMEMBER TO CLEAN UP AFTER YOUR DOG. Any exhibitor caught not cleaning up after their dog will be subject to expulsion from further competition. Please... to **ensure our continued use of this site.**

No dogs are permitted in the washrooms.

Exhibitors may not dispose of water from buckets or tubs in the garbage cans.

Do NOT overfill the garbage bins, please let a club member know that they are full.

The welfare of any children is deemed to be the responsibility of the guardian or parent. Please exercise control and restraint over your child's behaviour.

The club is not responsible for lost or stolen property from exhibitors or vendors/concessions. Check for lost property at the club table.

UNSPORTSMANLIKE CONDUCT

11.1 It shall be deemed unsportsmanlike conduct if a person, during the running of or in connection with an event, abuses or harasses a judge, show official or any other person present in any capacity at the event.

Anyone found to be unkind, especially to minors, will be asked to leave the event - no refunds! Investigation will follow with possible further consequences. Be humble....be kind.

HOW TO ENTER

1. Mail a completed entry form with payment to:

Classic Show Services
P.O. Box 100 Fort Langley, B.C. V1M 2R4
PH (604) 845-9510
Email: sandik@classicshowservices.ca
www.classicshowservices.ca

Make ALL cheques payable to Victoria City Kennel Club

Please mail early in case of delays with the postal service. Please note it takes about 10 days to get a letter from the US to Canada. All acknowledgements will be sent via email. Breed counts and schedules will be posted on www.classicshowservices.ca

2. ENTER Online



A service charge of 10% will be assessed. This includes entries sent online or post using a credit card or interac for payment.

ALL Entries **MUST** be received by closing date: **WEDNESDAY, June 18th, 2025 @ 9:00pm Pacific Time**

The tendering of NSF cheque shall be considered non-payment of entry fees and is punishable by disciplinary action and cancellation of awards. A collection fee of \$25.00 will be added to the amount of any returned cheque. Exhibitors whose charges are declined by the Bank Card Authorization Department will be assessed a service charge of \$25.00 for each transaction declined. Telephone entries are not accepted by the Show Secretary. Incomplete entries or entries received without fees, or entries received after the advertised closing date will not be accepted.

Attention foreign exhibitors, please note that fees are due and payable in Canadian dollars. Due to consistently fluctuating currency rates discounted cheques will not be accepted. Personal cheques will be accepted, however, they are to be payable in Canadian Funds. If you sent a cheque in US funds, it must be made out for the full amount of the entry and no exchange will be refunded to the exhibitor. Please DO NOT make cheques "Payable in Canadian Funds" or "At Par". They will not be cleared by the banks. To simplify the process, we urge that you purchase bank drafts or money orders payable in Canadian Funds.

Come and visit us at our booth!



Owner Handler Exhibitor Eligibility (OH - Wednesday)

Unofficial/Exhibitor Eligibility

1. Exhibitors must declare their dog Owner Handled Competition eligible at the time of entry using the check box on the entry form (either paper or electronic). If the handler changes from the time of entry to exhibition, the exhibitor is responsible for advising the ring steward if the entrant is no longer eligible.
2. The handler must be an owner of record listed in the catalogue.
3. Professional handlers, household members and current assistants to professional handlers may not exhibit. Professional handlers are defined as any person who belongs or has belonged to a professional handlers' organization, distributed rate cards, or otherwise advertised or represented themselves as handling dogs for pay or received payment for handling a dog.
4. Dogs must be handled by an owner-handler throughout the breed level competition for the regular show. This includes the class competition and subsequent competition in the breed ring. The same is true for all levels of group and show competition.
5. The Best OH in Breed will be selected from the eligible dogs that competed in the Best of Breed competition for the regular show. This includes Winners Dog, Winners Bitch. This excludes all dogs defeated during class and winners competition for the regular show.

Determining Best OH in Breed

The selection of the Best OH in Breed is held immediately following regular judging of that breed in the same ring. The ring steward will excuse all exhibitors not eligible. The judge will then award Best OH in Breed. Judging of the breed for the regular show may determine the dog that is awarded the Best OH in Breed.

Guidelines:

- If the Best of Breed winner of the regular show is eligible for Best OH in Breed it will also be awarded Best OH in Breed. In this case the dog will be eligible to compete in group competition for the regular show and group competition for Best OH in Group.
 - If the regular show Best of Breed winner is not eligible for Best OH in Breed and the regular show Best of Opposite Sex is eligible, the regular show Best of Opposite Sex will compete against the eligible exhibits of the other sex to determine Best OH in Breed.
 - If neither the Best of Breed nor the Best of Opposite Sex from the regular show is eligible for the Best OH in Breed and both the Select Dog and Select Bitch are eligible, the judge is to choose Best OH in Breed from the Selects and any eligible Winners Dog or Winners Bitch.
 - If one of the Selects from the regular show is eligible for Best OH in Breed, excuse all eligible champions and then choose Best OH in Breed from the remaining eligible dogs of the opposite sex including the eligible Winners.
 - If the regular show Best of Breed, Best of Opposite Sex, Select Dog and Select Bitch are not eligible, the judge may choose any eligible dog remaining in the ring including Winners Dog or Winners Bitch as the Best OH in Breed. If no dog remaining in the ring is eligible for the Best OH in Breed competition, no award will be made and there will not be representation in group competition for the Best OH in Group and Best OH in Show Competition.
- In the Group and Best in Show competition, the dog must be handled throughout the competition by an eligible owner.
- Group judging for the Best OH in Group may take place in separate rings from regular group judging.
 - Judging for the Best OH in Show after regular Best in Show judging.

JUNIOR HANDLING - THURSDAY, JULY 10TH, 2025 AT NOON

Judge: TBA

Entries will be accepted at the show secretary's desk up to 11:00 am on Thursday with no exceptions.

Entry Fee \$2.00

The following classes will be provided:

Pee Wee (non-competitive) - 4 to 6 years

Junior Novice - 7 to 10 years

Junior Open - 7 to 10 years

Intermediate Novice - 11 to 14 years

Intermediate Open - 11 to 14 years

Senior Novice - 15 to 18 years

Senior Open - 15 to 18 years

Note: Pee Wees do not compete for best overall.

Competition is open to all Junior Handlers between the ages of 4 and up to 18 years of age (of the competition year). Dogs handled by the juniors must be entered in a Regular Conformation class or in Exhibition Only on the applicable Saturday or Sunday. Dogs do not need to be owned by the junior.

Pee Wees - a participant ribbon and prize

Best Overall Handler - rosette and prize

First in each class - rosette and prize

2nd to 4th in each class - ribbon and prize

Please note that effective January 1, 2016, in accordance with Section 3.4.1 of the Junior Handling Rules & Regulations, Junior Handlers will be required to apply to CKC Head Office for a **Junior Handling Number**. Section 3.4.1 "Junior Handler with the exception of Pee Wees, must apply to CKC Head Office on the appropriate form for a Junior Handling Number within 30 days of competing in their first Junior Handling event. This Junior Handling Number will be used by the Junior Handler for the duration of their Junior Handling career. If a Junior Handling number is not obtained, Junior Handling points earned will not be tracked."



Dog Show Supplies

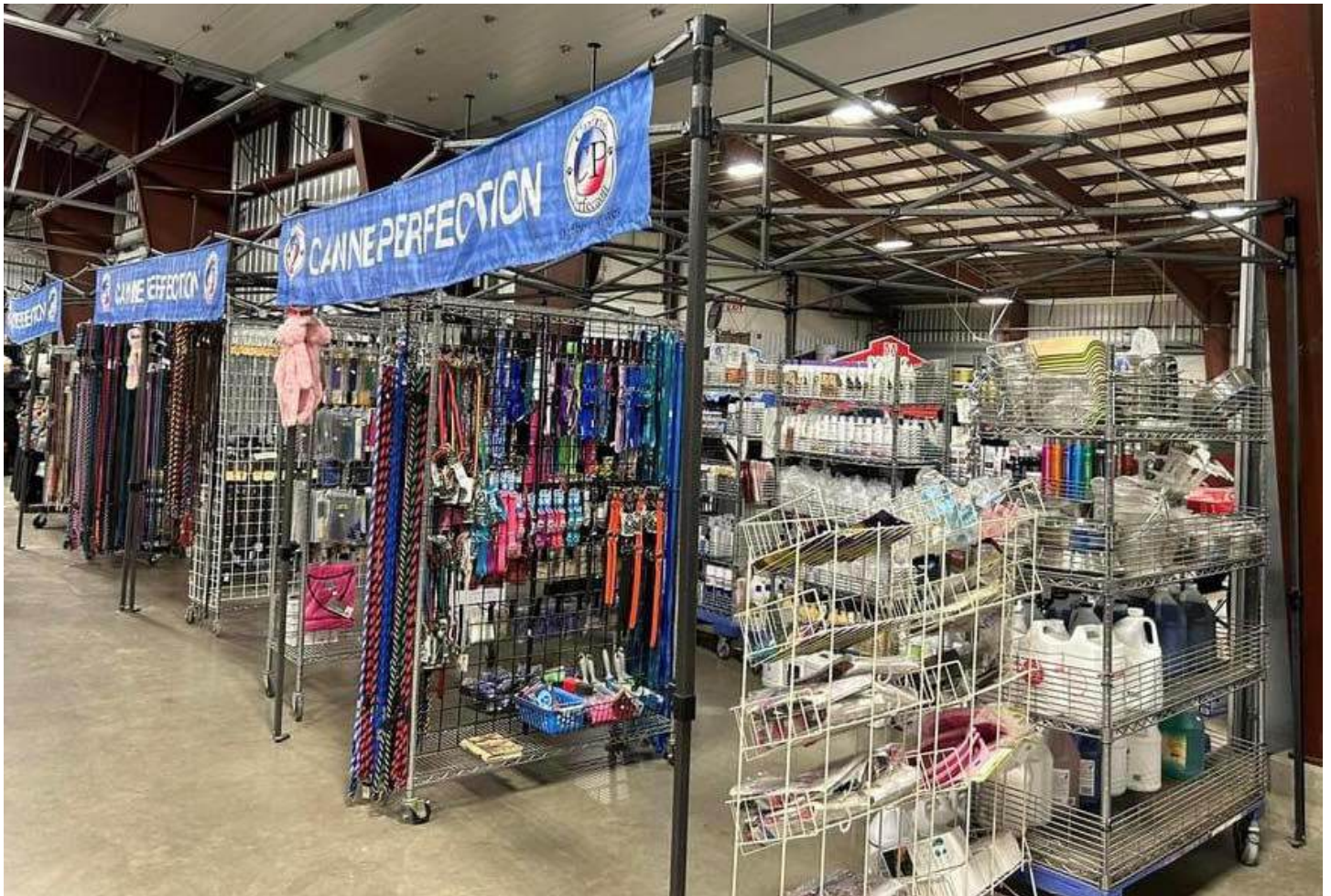

CATALOGUE ADVERTISING

Inside Back Cover/Front Cover.....	\$ 40.00
Outside Back Cover.....	\$ 50.00
Full Page (includes one photo).....	\$ 30.00
Half Page (no photo).....	\$ 20.00

Available at www.victoriacitykennelclub.ca

Go to Summer Cluster - Catalogue Advertising dropdown menu

Submit PDF of advertisement to sandik@classicshowservices.ca

Deadline for advertising is June 18th, 2025.

ACCOMMODATIONS ACCEPTING DOGS

Quality Inn Waddling Dog
2476 Mt. Newton Cross Road, Saanichton, BC
PH (250) 652-1146

Cedarwood Motel
9522 Lochside Drive, Sidney, BC
PH (250) 656-5551

Sidney Waterfront Inn
9775 First St., Sidney, BC
PH (250) 656-1131

Best Western Plus Emerald Isle Motor Inn
2306 Beacon Ave. Sidney, BC
PH (250) 656-4441

Swart Bay Farm
2070 Lands End, Sidney, BC
PH 1-866-500-4938

Victoria Airport/Sidney Travelodge
2280 Beacon Ave., Sidney, BC
PH 1-800-578-7878

Exhibitors are liable for any damage caused by dogs. No bathing dogs in rooms. Dogs are not permitted in pool areas and are not to be left unattended in rooms. Please book your reservation in early as this is a busy weekend.

GENERAL RULES GOVERNING THESE SHOWS

It is the responsibility of the Exhibitor to be familiar with the rules pertaining to the event in which they are competing. Copies of the Conformation Rule book are available online at www.ckc.ca

1. The Club reserves the right to remove any person from the show. The Show Superintendent shall have full control of the above shows and trials, which will be governed by CKC rules.
2. Any dog excused by the Show Superintendent or the Show Veterinarian for any reason shall not, after being excused, compete in any class for any award for the balance of the show.
3. The show committee will use due care and diligence for the welfare of dogs and exhibitors, but will not be responsible for, or assume any liability in the event of accident, or other misfortune, to either dogs, exhibitors or patrons.
4. A judge or any person participating in any capacity at a Dog Show held under CKC Rules shall not be subjected to any indignity of any kind during the progress of the show and it shall be the duty and obligation of the Club holding the show to see that this rule is effectively carried out. The Show Superintendent shall promptly report to the CKC any infringement of the rules, and the Discipline Committee shall have the power to take such action as it deems fit on receipt of a report indicating that this rule has been violated.
5. Exhibitors are solely responsible for the conduct or actions of their animals while they are on the show grounds.
6. **DOGS MUST BE READY FOR JUDGING.** The Club will not be responsible for and is not obligated to provide any service for notifying owners or agents of breed or class judging. No ring shall be held up waiting for exhibitors or handlers. Exhibitors & Handlers with more than one dog shall have substitute handlers available so the judging will not be delayed. All start times are PACIFIC TIME.
7. The owner of a dog entered in these shows is entirely responsible for any error in entering his/her dog, regardless of how or by whom the entry was made.
8. A dog once disqualified for any reason at a championship show held under these rules cannot again be shown at a show held under these rules until the dog has been examined by an official committee appointed by the CKC and the committee finds the dog is free from the condition which prompted the disqualification. Application for reinstatement must be accompanied by a fee of \$115 plus GST (for Canadian residents) (\$230 non-resident), which shall be forfeited to the CKC if the examining committee is satisfied that the dog should remain disqualified. All awards earned at a dog show in violation of this rule shall be canceled by the CKC and the owner of the dog is subject to disciplinary action.
9. Exhibitors and handlers will be responsible for their dogs and for their equipment left at the Show Grounds.
10. For the benefit of the health of animals and the pleasure of the exhibitors and spectators we insist upon keeping our grounds and buildings as clean as possible. Exhibitors are responsible for cleaning up after their dogs. Please exercise your dog BEFORE taking it to the Judging ring. Dogs are to be exercised in the designated areas only, not in the vicinity of the ring areas.
11. No entry fee will be refunded if the Show cannot open or be completed by reason of riots, civil disturbances, fire, and Act of God, public emergency, act of public enemy, strikes or any other cause beyond the control of the Club.
12. Entry fees will not be refunded in the event that a dog is absent, disqualified, excused by the Veterinarian or Judge, or barred from competition by action of the Show Committee.
13. The tendering of NSF cheque shall be considered non-payment of entry fees and is punishable by disciplinary action and cancellation of awards. A collection fee of \$25.00 will be added to the amount of any returned cheque. Exhibitors whose charges are declined by the Bank Card Authorization Department will be assessed a service charge of \$25.00 for each transaction declined. Telephone entries are not accepted by the Show Secretary. Incomplete entries or entries received without fees, or entries received after the advertised closing date will not be accepted.
14. Attention foreign exhibitors, please note that fees are due and payable in Canadian dollars. Due to consistently fluctuating currency rates discounted cheques will not be accepted. Personal cheques will be accepted, however, they are to be payable in Canadian Funds. If you sent a cheque in US funds, it must be made out for the full amount of the entry and no exchange will be refunded to the exhibitor. Please DO NOT make cheques "Payable in Canadian Funds" or "At Par". They will not be cleared by the banks. To simplify the process, we urge that you purchase bank drafts or money orders payable in Canadian Funds.
15. No person may approach a judge wither directly or otherwise, orally, in writing or electronically, to favour his entry. Disciplinary action will be taken against any person who violates this rule, or against a judge who fails to report any contravention of this rule to the CKC within 14 days of the action.

CANADIAN KENNEL CLUB SCHEDULE OF CHAMPIONSHIP POINTS

SECTION 2. The schedule to be employed in the determination of the number of points to be allocated to a dog awarded WINNERS shall be as follows: (*Includes the dog awarded Winners.)

Dogs Competing*	1	2	3 to 5	6 to 9	10 to 12	13 or more
Points Allocated*	0	1	2	3	4	5

To determine the number of championship points earned by a dog awarded Winners, total all the dogs in competition which the dog defeated, directly or indirectly, for the highest of the following official breed awards: Winners, Best of Winners, Best of Breed or Best of Opposite Sex and then consult the schedule set forth above. A dog that is disqualified, dismissed, excused or ordered from the ring by the judge shall not be included in the calculation for championship points. Further section 15.1.12 {C} has been added and states the dog must: "have earned at least one 2 point win either at the breed level or group level."

The system provides for additional points if a dog awarded winners also places in the Group as listed here under.

Breeds Competing:	PLACED FIRST	PLACED SECOND	PLACED THIRD	PLACED FOURTH
At Group Level				
13 or more Breeds	5	4	3	2
10 to 12 Breeds	4	3	2	1
6 to 9 Breeds	3	2	1	1
5 Breeds	2	1	1	1
4 Breeds	2	1	1	0
3 Breeds	2	1	0	0
2 Breeds	1	0	0	0
1 Breed	0	0	0	0

A class Dog awarded Best In Show at an all-breed championship show will be credited with five points inclusive of any points earned at the breed or group level. In no case may a dog earn more than five (5) points at a single show. To earn a Canadian Championship, a dog must earn at least ten championship points under at least three different judges; and be individually registered with the Canadian Kennel Club, or have a CKC Event Registration Number (ERN) and have earned at least one 2-point win either at the breed or group level.

In order to obtain a Grand Champion title, a dog must obtain a minimum of 20 points which must include a minimum of two wins of at least 2 points and at least two (2) points after 12 months of age. In counting the number of eligible dogs in competition, a dog that is disqualified, dismissed, excused or ordered from the ring by the judge shall not be included in the calculation for Grand Champion points. (d) Only the highest points earned at a single show are carried forward.

15.2.4 Grand Champion Bronze (GChB) The title of Grand Champion Bronze may only be earned after the completion of the CKC conformation title Grand Champion is attained.

(a) Points for this title are only accumulated after the completion of the Grand Championship, and do not include the points earned in attaining the Grand Championship.

(b) To be awarded a Grand Champion Bronze title, a dog must attain a minimum of 50 points, which must include a minimum of two wins of at least two (2) points each. Points must be gained at breed, group or Best In Show/Specialty level. Only the highest points earned at a single show are carried forward.

(c) Points accumulated prior to July 1, 2021 may be used to attain the GChB title, however, a minimum of five (5) points must be earned after July 1, 2021.

15.2.5 Grand Champion Silver (GChS) The title of Grand Champion Silver may only be earned after the completion of the CKC conformation title Grand Champion Bronze is attained.

(a) Points for this title are only accumulated after the completion of the Grand Champion Bronze is attained, and do not include the points earned in attaining the Grand Championship Bronze.

(b) To be awarded a Grand Champion Silver title, a dog must attain a minimum of 100 points, which must include a minimum of two wins of at least two (2) points each. Points must be gained at breed, group or Best In Show/ Specialty level. Only the highest points earned at a single show are carried forward.

15.2.6 Grand Champion Gold: (GChG) The title of Grand Champion Gold may only be earned after the completion of the CKC conformation title Grand Champion Silver is attained.

(a) Points for this title are only accumulated after the completion of the Grand Champion Silver is attained, and do not include the points earned in attaining the Grand Championship Silver.

(b) To be awarded a Grand Champion Gold title, a dog must attain a minimum of 200 points, which must include a minimum of two wins of at least two (2) points each. Points must be gained at breed, group or Best in Show/ Specialty level. Only the highest points earned at a single show are carried forward.

15.3 Grand Champion Excellent (GChEx) (48-06-12)

15.3.1 The title of Grand Champion Excellent may be granted only after the completion of the CKC Grand Championship Silver Title. Exhibitors will be required to submit to Shows & Trials the Grand Champion Excellent Record Sheet documenting the additional requirements. The Grand Champion Excellent Record Sheet Form is located on the CKC website.

15.3.2 To earn the title a dog must have earned the following during their career as a Special:

(a) one (1) Best in Show or a Best of Breed at a breed national specialty (where a minimum of 10 dogs have competed)

(b) three (3) Group 1st, or three (3) breed specialty best of breed wins.

(c) a CKC performance title from any CKC Event. Titles excluded are: CGN, Herding Novice Tested Certificate, all Instinct titles from all events, as well as all Sprinter titles and all Chase Ability Program titles.

15.3.3 Best in Show, Best of Breed at a National Specialty, 3 Group wins, or 3 Specialty Best of Breed wins, must be attained after the completion of a regular championship. The performance title may be attained at any time in the dog's career.

1. Exhibitors are required to complete the Grand Champion Excellent Record Sheet form located on the CKC website and forward to CKC upon completion of requirements above.

2. Grandfathering of the previous version of the Grand Champion Excellent title will be honoured up until July 1, 2022

AGREEMENT

I (we) acknowledge that I (we), all exhibitors, handlers and patrons, know and abide by the "CKC Dog Show Rules", and that I am (we are) familiar with their content. I (we) agree that the Club holding this show has the right to refuse this entry for cause, which the Club shall deem to be sufficient. In consideration of the acceptance of this entry and of the holding of the Show and of the opportunity to have the dog judged and to win prize money, ribbons or trophies, I (we) agree to hold the Vancouver Island Dog Fanciers Association, their members, directors, governors, officers, agents, superintendents or show secretary and the owner or lessor of the premises and any employees of the aforementioned parties, harmless from any claim for loss or injury which may be alleged to have been caused directly or indirectly to any person or thing by the act of a dog while in or upon the show premises or grounds or near any entrance thereto, and I (we) personally assume all responsibility and liability for any such claim, and I (we) further agree to hold the aforementioned parties harmless from any claim for loss of a dog by disappearance, theft, death or otherwise, and from any claim for damage or injury to the dog, whether such loss, disappearance, theft, damage or injury be caused or alleged to be caused by the negligence of the Club or any of the parties aforementioned, or by the negligence of any other person, or any other cause or causes.

I (we) hereby assume the sole responsibility for and agree to indemnify and save the aforementioned parties harmless from any and all loss and expense (including legal fees) by reason of the liability imposed by law upon any of the aforementioned parties because of bodily injuries, including death at any time resulting therefrom, sustained by any person or persons, including myself (ourselves), or on account of damage to property, arising out of or in consequence of my (our) participation in this show, howsoever such injuries, death or damage to property may be caused and whether or not the same may have been caused and whether or not the same may have alleged to have been caused by negligence of the aforementioned parties or any of their employees or agents, or any other person.



Official Entry Form



Office Use Only

ALL-BREED CONFORMATION

Vancouver Island Dog Fanciers Association

ENTIRES CLOSE: WEDNESDAY, JUNE 18th, 2025 @ 9:00 PM Pacific Time

CONFORMATION: ☐ Wednesday, July 9th, 2024 ☐ Thursday, July 10th, 2025 ☐ Thursday - Sporting Spaniels

Cheques made payable to: Victoria City Kennel Club

Mailed to: Classic Show Services P.O. Box 100 Fort Langley, BC V1M 2R4

Online Entries at www.dogshow.ca

Entry Fee \$_____ TCN Fee \$_____ Catalogue \$_____ = Total Enclosed \$_____

- | | | | |
|--|--|--|---|
| <input type="checkbox"/> Junior Puppy | <input type="checkbox"/> Bred by Exhibitor | <input type="checkbox"/> Baby Puppy | |
| <input type="checkbox"/> Senior Puppy | <input type="checkbox"/> Open | <input type="checkbox"/> Exhibition Only | <input type="checkbox"/> Owner/Handler (Wednesday only) |
| <input type="checkbox"/> 12- 18 Months | <input type="checkbox"/> Specials | | |
| <input type="checkbox"/> Canadian Bred | | <input type="checkbox"/> Sporting Spaniel Theme (Thursday) | <input type="checkbox"/> Sporting Spaniel Veteran |

DOG INFORMATION *please print clearly*****

Breed _____ Variety _____ ☐ Male ☐ Female

Reg'd Name of Dog _____

Registration # _____ ☐ CKC Reg # ☐ CKC Misc # ☐ CKC ERN # ☐ TCN #

Date of Birth: _____ Puppy: ☐ Yes ☐ No Place of Birth: ☐ Canada ☐ Elsewhere

Breeders: _____

Sire: _____

Dam: _____

OWNER/AGENT INFORMATION

Registered Owners: _____

Owner's Address: _____

Agent: _____

Credit Card # _____ Exp Date: _____ Name on Card: _____

a service charge of 10% will be applied VISA -MASTERCARD- AMEX

I certify that I am the registered owner(s) of the dog or that I am the authorized agent of the owner(s) whose name(s) I have entered above and accept full responsibility for all statements made in this entry. In the consideration of the acceptance of this entry. I agree to be bound by the rules and regulations of the Canadian Kennel Club and by any additional rules and regulations appearing in the premium list.

Signature of Owner/Agent _____ Ph # () _____

Email Address (required) _____