

Official Premium List



**June 6 to 9, 2025**

**EIGHT ALL BREED CHAMPIONSHIP SHOWS**

**(Limited entry 175 per show)**

**FOUR LICENSED LIMITED ENTRY OBEDIENCE TRIALS**

**FOUR LICENSED LIMITED ENTRY RALLY TRIALS**

**(MIXED BREEDS & UNRECOGNIZED BREEDS ACCEPTED FOR OBEDIENCE & RALLY TRIALS)**

**Baby Puppy ( Show 2, 4, 6, 8) & Veterans (Show 1, 3, 5, 7)**

**JUVENILE SWEEPSTAKES AND VETERAN SWEEPSTAKES**

**JUNIOR HANDLING**

**BEST OWNER-HANDLED DOG IN GROUP & SHOW # 6 ONLY**

**To be held outdoors at**

**Eagle Creek Fairgrounds**

**1555 Clearview Drive, Burns Lake, BC**

***(keep left as you go up Eagle Creek Road that turns into Clearview Drive.....driveway is well marked on your right)***

**Show Secretary**

**Kathy McLaughlin  
COMP 56 SITE 11 RR2,  
Sexsmith, AB T0H 3C0  
780-814-3665**

**[kat\\_mclaugh@yahoo.ca](mailto:kat_mclaugh@yahoo.ca)**

**Dog Show<sup>TM</sup>.ca**

**ENTER ONLINE**



**ENTRIES CLOSE Wednesday, MAY 21, 2025 @ 10:00 p.m.  
Pacific OR WHEN LIMIT IS REACHED**

**(Unbenched, Unexamined and Held under Canadian Kennel Club Rules)**

## OFFICERS OF THE CLUB

President..... Tammy Luethje  
 Vice President..... Michelle Cloarec  
 Secretary..... Janet Caird  
 Treasurer..... Candice Little

## SHOW COMMITTEE

Show Superintendent..... Olaf Luethje  
 Show Chairperson..... Tammy Luethje  
 Assistant Show Chairperson..... Louise Davie  
 Obedience & Rally Chairperson..... Leslie Ernst

Show Secretary: Kathy McLaughlin / Arcticdreams Show Services  
 Comp 56 Site 11 RR2 Sexsmith, AB T0H 3C0  
 Ph: (780)814-3665 / Email: [kat\\_mclaugh@yahoo.ca](mailto:kat_mclaugh@yahoo.ca)

<b>Judges: Conformation</b>	
Susan Quesnel (Falkland, BC)	Dianne Ivey (Vernon, BC)
Wayne Thompson (Westbank, BC)	Pierry McLean (Priceville, Ont)
Raymond Lariviere Jr (Regina, SK)	David Gilmour (White City, SK)
Raymond Yurick (Surrey, BC)	David Denis (Ladysmith, BC)
<b>Judges: Obedience</b>	
Margaret Henigman (Nanaimo, BC)	David Denis (Ladysmith, BC)
<b>Judges: Rally</b>	
David Denis (Ladysmith, BC)	Margaret Henigman (Nanaimo, BC)

LDKC	Show #1 June 6/25	Show #2 June 6/25	Show #3 June 7/25	Show #4 June 7/25
Best In Show	Susan Quesnel	Dianne Ivey	Wayne Thompson	Pierry McLean
Best Puppy In Show	Susan Quesnel	Dianne Ivey	Wayne Thompson	Pierry McLean
Best Baby Puppy		Dianne Ivey		Pierry McLean
Best Veteran	Susan Quesnel		Wayne Thompson	
LDKC	Show #5 June 8/25	Show #6 Jun 8/25	Show #7 June 9/25	Show #8 June 9/25
Best In Show	Raymond Lariviere Jr	David Gilmour	Raymond Yurick	David Denis
Best Puppy In Show	Raymond Lariviere Jr	David Gilmour	Raymond Yurick	David Denis
Best Baby Puppy		David Gilmour		David Denis
Best Veteran	Raymond Lariviere Jr		Raymond Yurick	
Best Owner Handler		David Gilmour		

### In addition:

**Labrador Retriever Club of Canada** will be sponsoring a booster under Judge Pierry McLean on  
 Saturday June 7, 2025

Ribbons and/or prizes for BOB, BOS, BOW, WD, WB, SD, SB, BPIB, BBP

Obedience Trials 1 & 2 June 7, 2025	Margaret Henigman
Obedience Trials 3 & 4 June 8, 2025	David Denis
Rally Trials 1 & 2 June 7, 2025	David Denis
Rally Trials 3 & 4 June 8, 2025	Margaret Henigman

**NOTE:** Obedience and Rally Trials #1 & 3 each day; suggested start time 8:30am  
Obedience and Rally Trials #2 & 4 each day; suggested start time 1:00pm

**NOTE:** The rally ring will be 50 by 60

**SWEEPSTAKES (Juvenile & Veterans)**

Doc Coulas (British Columbia, Canada)

**JUNIOR HANDLING**

Doc Coulas (British Columbia, Canada)

Official Photographer: Kuhl Media, Mindy van Leur ([info@kuhl-media.ca](mailto:info@kuhl-media.ca))

**Official Veterinarian:**

Burns Lake Vet Clinic 2450 Fountain Frontage Rd, Burns Lake BC V0J 1E0 • 250-692-7476

**Canadian Kennel Club:**

Jeff Cornett – Executive Director 400-200 Ronson Drive, Etobicoke, ONT M9W 5Z9 Phone:  
(416) 675-5511 Fax: (416) 798-9671 Office Hours: Mon. – Fri, (9:00am – 5:00pm)

CKC Director BC Interior/Yukon Zone Wayne Davidson zone12director@ckc.ca

CKC Zone 12 Obedience Rep. BC Interior & Yukon Zone Erin Moore erinmoorebc@gmail.com

**PRIZE LIST**

Best in Show - Rosette &/or Prize

Reserve Best in Show - Rosette &/or  
Prize

Best Puppy in Show & Group - Rosette &/or Prize

Best Baby Puppy in Show & Group - Rosette &/or Prize

Best Veteran in Show & Group - Rosette &/or Prize

Best Owner Handler in Group & Show - Rosette &/or Prize (Show #6 only)

1 <sup>st</sup> in Group	Rosette &/or Prize	2 <sup>nd</sup> , 3 <sup>rd</sup> , & 4 <sup>th</sup> in Group	Rosette
HQS in Trial	Rosette &/or Prize	HQS in each class	Rosette &/or Prize
Grande Aggregate	Rosette		
HQS in each Rally Class	Rosette &/or Prize		

**CARE MUST BE TAKEN TO NOT DAMAGE THE GROUNDS IN ANY WAY.  
YOU MAY USE THE ONE ENCLOSED BALL FIELD THAT IS MARKED FOR  
EXERCISING (the others will be marked and closed) – PLEASE DO SO IN  
COOPERATION WITH OTHER EXHIBITORS. PLEASE KEEP THE GROUNDS CLEAN  
– CLEAN UP AFTER YOUR DOG!!**

# OVERNIGHT RV PARKING BY RESERVATION

Exhibitors may enter the show grounds starting at **1:00 pm on Thursday, June 5, 2025.**  
All exhibitors must be cleaned up and off the fairgrounds no later than 8:00 a.m. on Tuesday, June 10th



## CAMPING AT THE SHOW SITE

**NO HOOK UPS** and no showers on site.

Washroom facilities available on site.

Showers available at the  
Tom Forsythe Arena in Burns Lake

**Premium Camping Sites (30'x50' max) - \$35/night** (will be numbered & assigned before the gates open)

- We have a limited number of camping sites closest to the rings. They will be available on a first booked/paid basis.
- All bookings for premium spots must be for a minimum of 4 nights (Thursday through Sunday, June 5 to June 9) but can be extended to include Monday night, June 9th.

**Regular Camping Sites (30 x 50') - \$20/night** (first come, first serve): Campers will be parked as you arrive so if you want to camp together it is best to arrive together otherwise we can't guarantee our ability to hold a space next to you for your friend.

**Day Tenting - \$10/day** (sites will be approximately 20'x20' and your vehicle may be parked at your site within the boundaries) *in designated area only; pop up and any other equipment/items may be left overnight at exhibitor's risk.*

Day vehicle parking will be available at no charge, in designated area only.

All reservations for overnight camping and day tenting will be made directly with the Show Chair (Tammy Luethje) by email at [tammyluethje@outlook.com](mailto:tammyluethje@outlook.com). Please include the dates you are reserving, whether you want premium or regular camping, the type of RV you have, and the length. These reservations will be accepted in the order they are received. Payment in full (via etransfer) will be required once successful entry to the show is confirmed. Failure to pay within 48 hours of entries being confirmed or the show closing will result in your reservation being cancelled.

**THERE IS NO POWER AVAILABLE ON SITE FOR CAMPERS**

There is a sani-dump in Burns Lake, if needed. There is no sani-dump available on site but there is one in Burns Lake (about 10 minutes from show site).

**Quiet time is 11:00 p.m. to 6:00 a.m. – generators may not be operated during these hours**

**Jack plates will be required, as well as platforms for generators, to preserve the grounds.**

**Please ensure your generator exhaust does not compromise the neighbouring RV's.**

NOTE: All overnight campers will be expected to provide a \$50 deposit when they enter the grounds and, provided you have left your site in good shape, we will return your \$50 as you check out and leave the grounds. This can be in the form of cash or a cheque made out to the Lakes District Kennel Club.



# Eagle Creek Fairgrounds

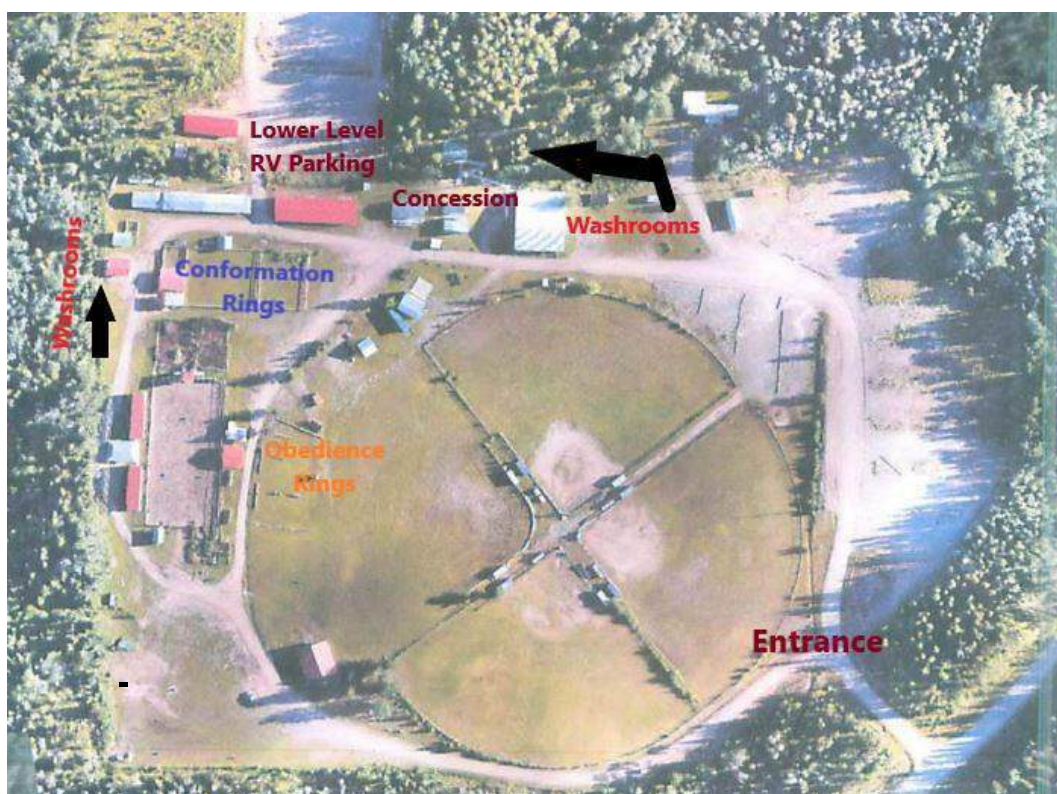

## ENTRY FEES

Entry for each dog (per show/trial)	\$	32.00
Baby Puppy (Show 2,4,6,8)	\$	25.00
Veterans (Show 1.3.5.7)	\$	25.00
Day of entry obedience/rally (Cash)	\$	40.00
TCN Fee per Show per Dog	\$	10.50
Juvenile Sweepstakes (Friday Only)	\$	15.00
Veteran Sweepstakes (Friday Only)	\$	15.00
Exhibition Only	\$	10.00
Pre-ordered catalogue	\$	12.00
Catalogue at show - (limited amount)	\$	15.00

**MAKE ALL CHEQUES/MONEY ORDERS PAYABLE TO**

**Lakes District Kennel Club**

In payment of entry fees, the tendering of NSF cheques shall be considered non-payment of entry fees and is punishable by disciplinary action and cancellation of awards. A collection fee of \$50.00 will be added to the amount of any returned cheque. **Credit card payment** will be accepted when accompanied by authorized VISA or MASTERCARD credit card number, expiry date and cardholder's name. 10% of total fee will be added Credit Card entries. Customers whose charges are declined by the Bank Card Authorization Department will be assessed a service charge of \$25.00 for each transaction declined. Telephone entries are not accepted by the Show Secretary. Incomplete entries or entries received without fees, or entries received after the advertised closing date will not be accepted. There will be no refund on overpayments or duplicate entries. Please mail entries early to ensure that they are received before the closing date

**PLEASE PRINT LEGIBLY**, The Show Secretary will not be responsible for errors in the catalogue as a result of their inability to interpret your entry

# Mexican Fiesta



Join us Saturday June 7<sup>th</sup> for our Mexican theme day

Food and Fun

Break out your finery for the show:

Sombreros, Ponchos, Serapes etc

Following the show there will be a Club dinner

Taco Salad Bar with Dessert \$30.00



For more information and to purchase dinner tickets

Contact Tammy: [tammyluethje@outlook.com](mailto:tammyluethje@outlook.com)

We would love you to join us



# AG2BB Catering

## CONCESSION MENU

*Gluten/Dairy free options available – just ask us!*

### Breakfast..... available 8:00 to 11:00 am

Pancakes with sausages or bacon	\$10
Breakfast Wrap/Bun (sausage or bacon plus egg & cheese)	\$10
Yogurt w/ granola & fruit	\$8
Scones or Muffins	\$4

### Lunch..... available 11:00 am to 4:00 pm

Farmers Bagel (farmers sausage, cheese, bbq sauce)	\$14
Hamburgers: Plain (burger & bun)	\$8
Deluxe (burger sauce, lettuce, tomato)	\$12
Add cheese or bacon	\$1.50
Perogies & Farmer Sausage	\$20
> Cottage Cheese w/ cream gravy & strawberries	
> Potato & Cheese w/ sour crème	
Chicken Caesar Wrap	\$12
Creamy Pasta Salad	
Chicken Fingers w/ fries	\$12
Fries	\$4
Goey Fries (fries with cheese & gravy)	\$8
Fries with chili & cheese	\$10
Deep Fried Pickles	\$8
Vegies (carrots, cucumber, peppers w/ homemade ranch dip)	\$5

### Sweets.....

Homemade Donuts	\$1.50
Homemade Pie (apple, strawberry ruubarb, chocolate, coconut crème)	\$3.50
Homemade Pie a la mode	\$4.50
Frozen Yogurt	\$3.00

### Drinks.....

Coffee, Tea, or Water	\$1.00
Pop and Iced Tea	\$2.00

.....

## Catalogue Advertising

Must be Printer Ready or in .Jpeg format .....All Advertising Will Be done in Colour

Full Page ..... \$100.00

Half Page ..... \$ 50.00

Business Card ..... \$ 10.00

### Camera ready copy or Jpeg to:

Arcticdreams Show Services

Comp 56 Site 11 RR 2, Sexsmith, AB T0H 3C0

**Advertisement & payment must be received no later than**

**May 21, 2025 @ 10:00 p.m.**

## **BEST OWNER-HANDLED DOG IN GROUP AND SHOW**

The handler of the dog must be the owner of record or a direct family member. The owner must show the dog at all levels of competition. This competition is open to non-professionals only. Anyone who has handled dogs in a professional capacity in the past 2 years is not eligible to participate.

There are no additional fees for this event. Participants do not need to pre-register but the dogs must be entered in a regular conformation class.

**DATE: SUNDAY JUNE 8 SHOW #6 ONLY JUDGE DAVID GILMOUR**

**TIME: Following Puppy in Group and Puppy in Show**

Owner-Handled competition is an unofficial class. Participants do not need to pre-register but will need to inform the ring steward following the breed judging that they are the owner. The handler of the dog must be the owner for the classes. Only owner-handled dogs that receive a Best of Breed ribbon are eligible to compete in the Best Owner Handled Dog in Group. The winner of BOH in breed may compete in BOH in Group unless the dog was already defeated at the Best in Group level, by another owner-handled dog. The winner of BOH in Group will compete in BOH in Show after the completion of Best Puppy in Show unless the dog was already defeated, at the Best in Show level, by another owner-handled dog that is entered in this competition.

## **Juvenile Sweepstakes**

**Friday, June 6, 2025 at 8:00 am**

**Judge (all classes): Doc Coulas**

Classes will be divided by Sex:

**6-9 months of age / 9-12 months of age / 12 - 18 months of age**

- 2<sup>nd</sup>, 3<sup>rd</sup> and 4<sup>th</sup> place in each class receives ribbon
  - Winner of each class receives 5% of total entry fees collected and rosette
  - 1st overall in sweeps receives 30% of total entry fees collected and rosette
  - 2nd overall in sweeps receives 15% of total entry fees collected and rosette
- Club retains 25% to defray costs

*To enter Juvenile Sweepstakes the dog must be entered in one of the regular classes on Friday, June 6, 2025*



---

## **Veterans Sweepstakes**

### **Friday June 6, 2025 after Juvenile Sweeps**

### **Judge (all classes): Doc Coulas**

Classes will be divided by Sex:

7–10 year of age / 10 and over years of age

- 2<sup>nd</sup>, 3<sup>rd</sup> and 4<sup>th</sup> place in each class receives ribbon
- Winner of each class receives 5% of total entry fees collected and rosette
- 1st overall in sweeps receives 35% of total entry fees collected and rosette
- 2nd overall in sweeps receives 20% of total entry fees collected and rosette
- Club retains 25% to defray costs

*To enter Veterans Sweepstakes the dog must be entered in one of the regular classes on Friday,  
June 6, 2025*

---

## **Junior Showmanship Competition**

Held under CKC Rules and Regulations and as printed in the show catalogue.

Saturday, June 7, 2025 @ at Noon. Entry fee \$2.00 payable at show only.

Entries to be taken up to 1 hour prior to this event.

**Judge – Doc Coulas**

### **CLASSES:**

Peewee (unofficial Class)

Junior Novice

Junior Open

Intermediate Novice

Senior Novice

Senior Open

Intermediate Open

[All Junior Handlers entered will receive an 8x10 photo Compliments of Kuhl Media](#)

## **CONFORMATION CLASSES**

The following classes will be provided, divided by sex.

### **REGULAR CLASSES**

**JUNIOR PUPPY** - 6 months & under 9 months on the day of the show

**SENIOR PUPPY** - 9 months & under 12 months on the day of the show

**12-18 MONTH CLASS** - for dogs 12 months of age and under 18 months of age on the day of the show

**CANADIAN BRED** - for dogs born in Canada, Champions in any country excluded.

**BRED BY EXHIBITOR** - shall be for dogs owned and handled in the ring by the breeder.

**OPEN CLASS** - shall be for all Dogs.

**SPECIALS ONLY** - This class will NOT be divided by sex. A dog may be entered for “Specials Only” and such dog shall compete for Best of Breed award. If eligible it must compete for the award of Best of Opposite Sex. All awards the dog earned at the show will be cancelled if, at the time of closing of entries for the show, the dog was not registered individually in the records of the Canadian Kennel Club or if the dog has not earned all the championship points required for championship status. The entry of a Listed Dog in this class is NOT allowed.

**EXHIBITION ONLY** - Dogs entered in this class may not compete in the regular breed classes.

### **NON-REGULAR CLASSES**

**BABY PUPPY** -3 months & under 6 months on the day of the show

**VETERANS CLASS** - In this optional class for All Breed Shows, dogs must be 7 years of age and over on the day of the show. Dogs entered in this class may be spayed or neutered. The awards for this class are: Best Male Veteran and Best Female Veteran Best Veteran in Breed Best Veteran in Group Best Veteran in Show A Veteran awarded Best Veteran in Breed is not required to stay to compete for Best Veteran in Group. A Veteran awarded Best Veteran in Group is not required to stay to compete for Best Veteran in Show.

## **OBEDIENCE CLASSES**

**PRE-NOVICE** – shall be for any dog which has not earned the title of P.C.D. (Pre-Companion Dog) in Canada. Dogs in this class may be handled by the owner or any other person.

**NOVICE “A”** - The Novice A class shall be for any dog of any recognized or listed breed, mixed breed or unrecognized breed that has not earned the title of CD. Only one dog per handler is allowed in this class, and that person must handle the dog in all exercises. The handler of any dog in this class must be the owner, co-owner or a member of their immediate families, and must be eligible to handle under Section No person who has exhibited a dog that has earned a CDX title shall be allowed to handle a dog in this class. When a dog is wrongfully entered in this class, any score awarded will be cancelled

**NOVICE “B”** - The Novice B class shall be for any dog of any recognized or listed breed, mixed breed or unrecognized breed that has not earned the title of CD. Dogs in this class may be handled by the owner or any other person. A person may enter more than one dog in this class. The same handler must handle each dog in all seven (7) exercises unless he has two (2) or more dogs entered. In such cases, he must have an additional handler for each extra dog when they are judged together in the group exercises. No dog may be entered in both the Novice A and Novice B class at any one trial.

**Novice C** class shall be for any dog of any recognized or listed breed, mixed breed or unrecognized breed that has earned the title CD or any higher obedience titles. Dogs in this class may be handled by the owner or any other person. A person may enter more than one (1) dog in this class. The same handler must handle each dog in all six (6) exercises unless he has two (2) or more dogs entered. In such cases, he must have an additional handler for each extra dog when they are judged together in the group exercises. Dogs may compete in the Novice C class indefinitely. Scores earned by dogs entered in the Novice C class are not eligible for High in Trial and do not qualify a dog for any title. Dogs may be entered in the Novice C class in addition to any other official or unofficial classes for which they are eligible

**INTERMEDIATE NOVICE** - as per Obedience Trial Rules & Regulation

**OPEN “A”**- The Open A class shall be for any dog of any recognized or listed breed, mixed breed or unrecognized breed that has earned the title of CD but has not earned the title of CDX. The handler of any dog in this class must be the owner, co-owner or a member of their immediate families. Only one (1) dog per handler is allowed in this class and that person must handle the dog in all exercises. Any person who has exhibited a dog that has earned an OTCH title may not handle a dog in this class. When a dog is wrongfully entered in this class, any score awarded will be cancelled.

**OPEN “B”** - The Open B class shall be for any dog of any recognized or listed breed, mixed breed or unrecognized breed that has earned the title of CD. Dogs that have earned the title of CDX or any higher obedience titles may enter in the Open B class. A dog may also be entered in the Utility class in the same trial. Dogs in this class may be handled by the owner or any other person. A person may enter or handle more than one (1) dog in this class. The same handler must handle each dog in all seven (7) exercises. Prior to the start of judging, the judge will choose which of the six (6) numbered routines is to be performed. These choices will not be disclosed to exhibitors until they are posted at ring side at least 30 minutes before the start of each class and never more than one hour before the start of the trial. In future assignments, judges are required to alternate the six (6) routines so they will be used approximately the same number of times.

**UTILITY “A”** – The Utility A class shall be for any dog of any recognized or listed breed, mixed breed or unrecognized breed that has earned the title of CDX but has not earned the title of OTCH. Any person who has exhibited a dog that has earned a MOTCH title may not handle dogs in this class. The handler of any dog in this class must be the owner, co-owner or a member of their immediate families. Owners may enter more than one (1) dog in this class. The same person must handle the dog in all exercises. When a dog is wrongfully entered in this class, any score awarded will be cancelled.

**UTILITY “B”** – The Utility B class shall be for any dog of any recognized or listed breed, mixed breed or unrecognized breed that has earned the title of CDX or OTCH. Dogs in this class may be handled by the owner or any other person. Owners may enter more than one (1) dog in this class. The same person must handle the dog in all exercises. No dog may be entered in both the Utility A and Utility B classes at any one trial. Prior to the start of judging, the judge will choose which of the six (6) numbered routines will be performed. This choice will not be disclosed to exhibitors until it is posted at ring side at least 30 minutes before the start of the class and never more than one hour before the start of the trial. In future assignments, judges are required to alternate the six (6) routines so that each will be used approximately the same number of times

## **RALLY CLASSES**

No dog may be entered in both Advanced “A” and Advanced “B” at the same trial or Excellent “A” and Excellent “B” at the same trial.

**RALLY NOVICE A-** Dogs competing in this class may not have won a CKC Rally Novice (RN) title or any CKC Novice Obedience title. No handler who has exhibited a dog through its CKC Companion Dog Excellent (CDX) title or instructed dog training classes shall be eligible to enter this class. The handler of any dog in this class must be the owner, co-owner, or member of their immediate families. A person may enter more than one dog in this class. A dog may continue to compete in this class after the owner has been notified by at least 2 different judges that the dog has won 3 qualifying scores in this class. However a dog may not be entered or exhibited in this class in any rally trial after the owner has received official notification from the CKC that the dog has won the title.

**RALLY NOVICE B** - Any dog may compete in this class until a qualifying score in the Rally Advanced class is earned. The

owner or any other person may handle dogs in this class. A person may enter more than one dog in this class. All exercises are judged on leash, and all dogs must enter and leave the ring on leash.

**RALLY INTERMEDIATE** - This class shall be for dogs that have earned the RN title. A dog completing the RI or any other obedience or rally titles may continue to compete in this class indefinitely. The owner or any other person may handle dog in this class. A person may enter more than one dog in this class.

**RALLY ADVANCED A** - This class shall be for dogs that have won the Rally Novice (RN) title but have not won the Rally Advanced (RA) title or any CKC Novice Obedience title. No handler who has exhibited a dog through its CKC Companion Dog Excellent (CDX) title shall be eligible to enter this class. The handler of any dog in this class must be the owner, coowner, or a member of their immediate families. A person may enter more than one dog in this class. A dog may continue to compete in this class after the owner has been notified by at least 2 different judges that the dog has won 3 qualifying scores in this class. However, a dog may not be entered or exhibited in this class in any rally trial after the owner has received official notification from the CKC that the dog has won the title.

**RALLY ADVANCED B** - This class shall be for dogs that have won the Rally Novice (RN) title. A dog completing the Rally Advanced (RA) title may continue to compete in this class indefinitely. The owner or any other person may handle dogs in this class. A person may enter more than one dog in this class. All exercises are judged off leash. All dogs must enter and leave the ring on leash.

**RALLY EXCELLENT A** - This class shall be for dogs that have won the Rally Advanced (RA) title, but have not won the Rally Excellent (RE) title or any CKC Novice Obedience title. No handler who has exhibited a dog through its CKC Companion Dog Excellent (CDX) title or instructed dog training classes shall be eligible to enter this class. The handler of any dog in this case must be the owner, the co-owner, or a member of their immediate families. A person may enter more than one dog in this class, A dog may continue to compete in this class after the owner has been notified by at least 2 different judges that the dog has won 3 qualifying scores in this class .However, a dog may not be entered or exhibited in this class in any rally trial after the owner has received official notification from the CKC that the dog has won the title.

**RALLY EXCELLENT B** - This class shall be for dogs that have won the Rally Advanced (RA) title. A dog completing the Rally Excellent (RE) title may continue to compete in this class indefinitely. The owner or any other person may handle dogs in this class, A person may enter more than one dog in this class. All exercises are judged off leash except the Honor Exercise. All dogs must enter and leave the ring on leash.

**RALLY MASTER** - This class is for dogs that have earned the RE title. Any person may handle the dog in this class. Dogs must earn 3 qualifying scores of 85 points or more under at least 2 different judges

## **ACCOMMODATIONS**

**If these hotels/motels offer dog friendly rooms, there may be a limited number, so book early and double check pet room availability to avoid any last minute confusion when you arrive.**

Host Hotel:

Key-oh Lodge    250-692-7797    Email: [gm@keyohlodge.com](mailto:gm@keyohlodge.com)

Travelers Motel	250-692-7471	Sunshine Inn	250 692-7696
Lakeland Hotel	250-692-7771	Wanakena Motel	250-692-3151

## **CHAMPIONSHIP POINTS**

**15.1.2 The schedule to be employed in the determination of the number of points awarded Winners shall be as follows:**

<b>Dogs Competing*</b>	<b>1</b>	<b>2</b>	<b>3 - 5</b>	<b>6 - 9</b>	<b>10 - 12</b>	<b>13 +</b>
<b>Points Awarded</b>	<b>0</b>	<b>1</b>	<b>2</b>	<b>3</b>	<b>4</b>	<b>5</b>

\*Includes the dog awarded Winners

In counting the number of eligible dogs in competition, a dog that is disqualified, dismissed, excused or ordered from the ring by the judge shall not be included in the calculation for championship points.

15.1.8 In addition to championship points allocated at the breed level, a dog awarded Best of Breed which also places in the regular Group competition shall be credited with the following additional points provided that a dog was defeated at the Group level.

<b>Breeds Competing</b>	<b>Group 1<sup>st</sup></b>	<b>Group 2<sup>nd</sup></b>	<b>Group 3<sup>rd</sup></b>	<b>Group 4<sup>th</sup></b>
<b>13 +</b>	<b>5</b>	<b>4</b>	<b>3</b>	<b>2</b>
<b>10 - 12</b>	<b>4</b>	<b>3</b>	<b>2</b>	<b>1</b>
<b>6 - 9</b>	<b>3</b>	<b>2</b>	<b>1</b>	<b>1</b>
<b>5</b>	<b>2</b>	<b>1</b>	<b>1</b>	<b>1</b>
<b>4</b>	<b>2</b>	<b>1</b>	<b>1</b>	<b>0</b>
<b>3</b>	<b>2</b>	<b>1</b>	<b>0</b>	<b>0</b>
<b>2</b>	<b>1</b>	<b>0</b>	<b>0</b>	<b>0</b>
<b>1</b>	<b>0</b>	<b>0</b>	<b>0</b>	<b>0</b>

15.1.9 A dog may not be credited with more than five (5) championship points in a single show.

15.1.10 Permission shall be granted to a club or clubs to hold shows in such a way that any dog may earn three (3) sets of championship points on the same day, provided that one or more of those sets of points is awarded at a specialty for that breed or group.

15.1.11 A dog awarded Winners that also places Best in Show at an all-breed conformation show shall be credited with five (5) championship points inclusive of any points earned at the breed and group level.

15.1.12 In order for a dog to be recognized as a champion and its owner provided with a championship certificate, the dog must: (a) earn at least 10 championship points under at least three (3) different judges;

(b) be registered in the records of the CKC, have an Event Registration Number (ERN) or Miscellaneous Certification Number (MCN);

(c) have earned at least one 2-point win either at the breed or group level.

15.1.13 The Board interprets the words “earn at least 10 championship points under 3 different judges” to mean: (a) Three (3) or more Winners awards at not less than three (3) different shows, under three (3) different judges at the breed level; (b) each of the three (3) judge’s awards must be one or more championship points won at Winners, Best of Winners, Best of Breed or group placing; (c) all points required for championship status may be earned at Winners, Best of Winners, Best of Opposite Sex, Best of Breed or group placing.

**As of July 2021, the rules for awarding of Grand Champion and Grand Champion Excellent have changed. Please see CKC Conformation Rule 15.2 Grand Champion (GCH) & 15.3 Grand Champion Excellent (GCHEx) for details.**



## **GENERAL RULES GOVERNING THESE SHOWS**

It is the responsibility of the Exhibitor to be familiar with the rules pertaining to the event in which they are competing. Copies of the Conformation Rule book are available from the CKC, 400 200 Ronson Dr., Etobicoke, ON M9W 5Z9

-----

1. The Club reserves the right to remove any person from the show. The Show Superintendent shall have full control of the above shows and trials, which will be governed by CKC rules.
2. Any dog excused by the Show Superintendent or the Show Veterinarian for any reason shall not, after being excused, compete in any class for any award for the balance of the show.
3. The Club will use due care and diligence for the welfare of dogs and exhibitors, but The Club nor any of their employees will not be responsible for, or assume any liability in the event of accident, or other misfortune, to either dogs, exhibitors or patrons.
4. A Judge, Ring Steward, Show Secretary, Show Superintendent, or any person participating in any capacity at a Dog Show held under CKC Rules shall not be subjected to any indignity of any kind during the progress of the show and it shall be the duty and obligation of the Club holding the show to see that this rule is effectively carried out. The Show Superintendent shall promptly report to the CKC any infringement of the rules, and the Discipline Committee shall have the power to take such action as it deems fit on receipt of a report indicating that this rule has been violated.
5. Exhibitors are solely responsible for the conduct or actions of their animals while they are on the show grounds.
6. **DOGS MUST BE READY FOR JUDGING.** The Club will not be responsible for and is not obligated to provide any service for notifying owners or agents of breed or class judging. No ring shall be held up waiting for exhibitors or handlers. Exhibitors & Handlers with more than one dog shall have substitute handlers available so the judging will not be delayed. All start times are **PACIFIC DAYLIGHT TIME.**
7. The owner of a dog entered in these shows is entirely responsible for any error in entering his/her dog, regardless of how or by whom the entry was made.
8. A dog once disqualified for any reason at a championship show held under these rules cannot again be shown at a show held under these rules until the dog has been examined by an official committee appointed by the CKC and the committee finds the dog is free from the condition which prompted the disqualification. Application for reinstatement must be accompanied by a fee of \$50.00 plus GST which shall be forfeited to the CKC if the examining committee is satisfied that the dog should remain disqualified. All awards earned at a dog show in violation of this rule shall be canceled by the CKC and the owner of the dog is subject to disciplinary action.
9. Exhibitors and handlers will be responsible for their dogs and for their equipment left at the Show Grounds.
10. For the benefit of the health of animals and the pleasure of the exhibitors and spectators we insist upon keeping our grounds and buildings as clean as possible. Exhibitors are responsible for cleaning up after their dogs. Please exercise your dog **BEFORE** taking it to the Judging ring. Dogs are to be exercised in the designated areas only, not in the vicinity of the ring areas.
11. No entry fee will be refunded if the Show cannot open or be completed by reason of riots, civil disturbances, fire, pandemic and Act of God, public emergency, act of public enemy, strikes or any other cause beyond the control of the Club.
12. Entry fees will not be refunded in the event that a dog is absent, disqualified, excused by the Veterinarian or Judge, or barred from competition by action of the Show Committee.
13. If you are unable to attend due to COVID or any other ailment, it is your responsibility to find an alternative handler for your dog. No refund will be given.
- 14 **LDKC has a zero tolerance** of abuse of any description involving any person involved with the LDKC shows, including spectators.

## **OTHER EXTRACTS FROM CONFORMATION SHOW RULES & REGULATIONS**

### **SHOW OFFICIALS – SECTION 5.1.6**

A show-giving club will be held responsible during the show for the conduct of exhibitors and spectators. Any person acting in an abusive or objectionable manner must be removed from the show on complaint to the Show Superintendent.

### **ENTRY FORMS – SECTION 8.2.3**

Entry forms received by the CKC, which are incomplete and/or contain incorrect information may result in awards being cancelled.

### **ENTRY FORMS – SECTION 8.2.5**

An error in an age-specified class, the class, date of birth or sex may be amended on the entry form up to one hour before the start of the show.

### **ENTRIES - SECTION 8.3.1**

Every dog entered in a conformation show must be one of the following:

- a. registered with the CKC
- b. has an Event Registration Number
- c. eligible for registration with the CKC, or
- d. with the exception of Baby Puppy, if it belongs to a listed breed, it must have a Miscellaneous Certification Number (MCN)

### **REFUSAL OF ENTRIES – SECTION 8.6.2**

A Club may refuse any entry form from an exhibitor known to have tendered a dishonored cheque or declined credit card unless entries are accompanied by cash, money order or certified cheque.

### **DISQUALIFICATIONS – SECTION 14.1.4**

Once a dog has been disqualified for any reason at a conformation show, it may not be entered or shown at another show until the dog has been reinstated by the CKC. All awards earned by the dog shown in violation of this section will be cancelled by the CKC and the owner of the dog is subject to disciplinary action.

### **INDIGNITIES - SECTION 19.7**

It shall be the duty and obligation of the show-giving club to see that a judge, club official, volunteer or any participant at an event held under these rules is not subject to indignities. The Conformation Show Committee Chair shall promptly report to the CKC any infringement of this regulation, and the CKC shall have the authority to take such action as it deems fit on receipt of a report indicating that this has occurred. A copy of this regulation shall be prominently placed in every premium list and catalogue.



**ZERO TOLERANCE** – Any individual initiating bullying tactics at the Lakes District Kennel Club Shows individuals will be asked to leave the show grounds premises immediately and for the remainder of the event (no refunds). A report will be filed with CKC and the Disciplinary Committee shall have the authority to take such action as it deems fit. Including and not limited to suspension from attending the event for a specific period of time in the future, including permanently.

**Definition of Bullying:** *Refers to a range of behaviors in which targeted individuals are repeatedly, and over time, treated in a mean, insulting or abusive way. Bullying can be initiated deliberately or unconsciously. The affected person may feel upset, afraid, isolated, or humiliated. The bully sometimes acts alone and sometimes as part of a group of people.*

*Examples include:*

- *insulting a person's skills, looks, or habits*
- *spreading false or malicious rumors, gossip, or innuendo*
- *berating/belittling an individual*
- *unwarranted criticizing or ridiculing, especially in the presence of others*
- *giving insulting nicknames*
- *engaging in practical jokes that humiliate*
- *undermining or deliberately impeding a person's work*
- *physical gesturing that intimidates, offends, degrades, or humiliates*
- *mocking a person's accent, abilities or mannerisms*
- *yelling or shouting which intimidates, coerces, or belittles*
- *intruding on a participant's privacy by pestering, spying or stalking*
- *physically abusing or threatening abuse*
- *criticising a participant persistently*
- *constantly belittling a person's opinions.*

This applies to interpersonal and electronic communications, such as email, Facebook, text messaging, Twitter and Instagram.

## OFFICIAL CANADIAN KENNEL CLUB ENTRY FORM



## Lakes District Kennel Club

Mail Entries to: Arctidreams Show Services  
Comp 56 Site 11 RR 2, Sexsmith, AB T0H 3C0  
Make cheques payable to: Lakes District Kennel Club  
**Closing Date May 21, 2025 @ (10:00pm PT)**



Entry Fees \$ \_\_\_\_\_ + TCN Fees \$ \_\_\_\_\_ + Pre-paid Catalogue \$ \_\_\_\_\_ = TOTAL \$ \_\_\_\_\_

PLEASE PRINT OR TYPE CLEARLY

<b>Obedience</b> Saturday Trial 1 ____ / Trial 2 ____ Sunday Trial 3 ____ / Trial 4 ____ <b>Rally</b> Saturday Trial #1 ____ Trial #2 ____ Sunday Trial #3 ____ Trial #4 ____	<b>Conformation</b> June 6, 2025 Show 1 ____ / Show 2 ____ June 7, 2025 Show 3 ____ / Show 4 ____ June 8, 2025 Show 5 ____ / Show 6 ____ June 9, 2025 Show 7 ____ / Show 8 ____	<b>Sweepstakes</b> Junior Puppy 6 To 9 Months ____ Senior Puppy 9 To 12 Months ____ Veteran 7-10 year of age ____ 10 and over years of age ____
--	---	---

Enter in the Following Classes

Conformation Classes		Obedience Classes		Rally Classes
____ Junior Puppy ____ Senior Puppy ____ 12 - 18 Month ____ Canadian Bred ____ Bred By Exhibitor	____ Open ____ Specials ____ Baby Puppy(4-6) ____ Veteran 7-10 year of age ____ 10 and over years of age	____ Pre-Novice ____ Novice A ____ Novice B ____ Novice C ____ Intermediate Novice	____ Open A ____ Open B ____ Utility A ____ Utility B	____ Novice A ____ Novice B ____ Novice Intermediate ____ Advanced A ____ Advanced B ____ Excellent A ____ Excellent B ____ Master

\_\_\_\_ Exhibition Only    \_\_\_\_ Exhibition Only (4-6 Month)

JUMP HEIGHT

BREED	VARIETY	SEX O Male / O Female
-------	---------	--------------------------

Reg. Name of Dog (CKC Titles ONLY please)

<b>Check one &amp; Enter CKC Number:</b> <input type="checkbox"/> CKC Reg. No. <input type="checkbox"/> CKC ERN No. <input type="checkbox"/> CKC Misc. Cert. No. <b>NUMBER:</b>	<input type="checkbox"/> CKC PEN. No. <input type="checkbox"/> CKC Companion Number <input type="checkbox"/> TCN(no CKC No.)	DOB ____ / ____ / ____ Day    Month    Year	<b>On the show Date is this a PUPPY?</b> ____ YES ____ NO
PLACE OF BIRTH <input type="checkbox"/> CANADA <input type="checkbox"/> ELSEWHERE			

BREEDER(S)		
SIRE		
DAM		
REG. OWNER(S)		
OWNER(S) ADDRESS		
CITY:	PROV./STATE:	POSTAL CODE:
Telephone Number	CKC Membership #	
NAME OF OWNER'S AGENT (IF ANY) AT THE SHOW		
AGENT'S ADDRESS		
CITY:	PROV./STATE:	POSTAL CODE:

**IDS WILL NOT BE MAILED- PLEASE SUPPLY EMAIL ADDRESS BELOW FOR ENTRY CONFIRMATION**

Email Address to send confirmation to
---------------------------------------

## AUTHORIZATION &amp; GENERAL AGREEMENT

I certify that I am the registered owner(s) of the dog or that I am the authorized agent of the owner(s) whose name(s) I have entered above and accept full responsibility for all statements made in this entry. In consideration of the acceptance of this entry, I (we) agree to abide by the rules and regulations of the Canadian Kennel Club and by an additional rules and regulations appearing in the premium list.

Signature of Owner, Agent, Handler: X \_\_\_\_\_ Date: \_\_\_\_\_

*Signature of parent/guardian is required for children under 18 years*