

Ces expositions sont organisées selon les règlements du C.C.C.
These events are held under the rules of the Canadian Kennel Club



CLUB CANIN HOCHELAGA KENNEL CLUB

**VENDREDI, SAMEDI, DIMANCHE
17, 18, 19 MAI, 2019**

151^{ème} - 152^{ème} - 153^{ème} - 154^{ème}

Expositions de Championnat Toutes Races en Conformation

**2 Expositions Vendredi (limite 200 chiens par expo.)
1 Exposition Samedi & 1 Exposition Dimanche (sans limite)**

**FRIDAY, SATURDAY & SUNDAY
MAY 17, 18 & 19, 2019**

151st - 152nd - 153rd - 154th All Breed Championship Dog Shows

**2 Shows Friday (limited to 200 dogs per show)
1 Show Saturday & 1 Show Sunday (no limits)**

**Complexe Sportif St-Lazare
1850, rue des Loisirs
Saint-Lazare, QC J7T 3B4**

Specialités / Specialty Shows

Mount Royal Toy Dog Fanciers – Sunday / Dimanche
Queon Lure Coursing Association – Saturday / Samedi

Expositions de Promotion – 4 Expos / Boosters – All 4 Shows
Chinese Shar-Pei Club of Canada

Junior Handling / Jeunes Manieurs

Sunday May 19, 2019 / Dimanche 19 mai 2019

**SANCTION MATCH – ALL HOUND CLUB OF QUEBEC
SAMEDI / SATURDAY
Après BIS / following BIS**



Show Sponsor / Commandite

ROYAL CANIN

Eukanuba™

**DATE LIMITE DES INSCRIPTIONS: Mardi 30 avril (21h00)
CLOSING DATE FOR ENTRIES: Tuesday April 30 (9:00 PM)**

To comply with instructions as issued by the C.K.C., we will be unable to accept, alter, cancel or substitute any entry after this date and time. (unbenched, unexamined, indoors)

**Dog Show™
ca.**

S'INSCRIRE EN LIGNE @ WWW.DOGSHOW.CA

TÉLÉCOPIEUR SANS FRAIS: 1-877-99-ENTRY (36879)



Des frais de service de 10 % s'appliquent sur les inscriptions en ligne, par télécopieur ou par la poste.
Le paiement peut être effectué par carte de crédit ou Interac.

OFFICERS / EXÉCUTIF

President / <i>Presidente</i>	Diana Edwards
Vice-President / Vice-President	Robert Healy
Secretary / <i>Secrétaire</i>	Rhonda Ship
Treasurer / <i>Trésorière</i>	Neil Edwards
Director / <i>Directeur</i>	Jacqueline Rusby

SHOW COMMITTEE / *COMITÉ D'EXPOSITION*

Show Chairman/ <i>Président de l'Exposition</i>	Neil Edwards
	1562 Route 203, Howick, QC J0S 1G0 (450) 825-2824
Superintendent / <i>Surintendant</i>	Neil Edwards
Chief Ring Steward / <i>Chef Commis</i>	Diana Edwards

OFFICIAL PHOTOGRAPHER

PHOTOGRAPHE OFFICIEL

Dogs in Design Photography
P.O.Box 123, Arden, ON K0H 1B0
613-314-2816, ddphotographies@gmail.com

VETERINARIAN

VÉTÉRINAIRE

on Call

QUÉBEC CKC DIRECTOR

DIRECTEUR DU CCC AU QC

Ms. Linda St-Hilaire
2330 St-Clément
Québec, QC G1E 3W8
lindasthilaire@videotron.ca
CKC Rep. Quebec: Ms. Lyzane Hamel
QC Junior Handling Rep : Hélène Chaussé

CANADIAN KENNEL CLUB

CLUB CANIN CANADIEN

Mr. Lance Novak
200 Ronson Drive, Suite 400
Etobicoke, ON M9W 5Z9
(416) 675-5511

EVENT SECRETARY

DIANA EDWARDS SHOW SERVICES

1562 Route 203, Howick, QC J0S 1G0
Tel: (450) 825-2824 Fax: (450) 825-0894
Email: diana@dess.ca Web Site: www.dess.ca

THE SHOW PRECINCTS of the Hochelaga All Breed Shows shall be limited to the interior of the arena.

It shall be the duty and obligation of the show giving club to see that a judge, club official, volunteer, or any participant at an event is not subject to indignities. The Conformation Show Committee Chair shall promptly report to the CKC any infringement of this regulation, and the Discipline Committee shall have the authority to take such action as it deems fit on receipt of a report indicating that this has occurred.

Le club organisateur a le devoir et l'obligation de voir à ce qu'un juge, officiel du club, benevol ou participant à une evenement ne sois pas soumis à une indignité de quelque nature que ce soit. Le président du comité d'exposition de conformation doit rapidement transmettre au CCC toute infraction à ce règlement et le Comité de discipline pourra alors prendre action de la façon qu'il jugera appropriée sur réception d'un rapport présentant l'infraction a ce règlement. Une copie de ce règlement doit être placée de façon lisible dans chaque programme officiel et chaque catalogue.

JUDGES / JUGES

Wendy Anderson.....	37 Mountbatten Dr., St. John's NF & Labrador, A1A 3Y2
Jean-Christophe Boulinguez.....	114 Av. Royale, Quebec, QC G1E 2A9
Judith Byrne.....	94 Elliot Rd., Quispamsis, NB E2G 2B8
William Byrne.....	94 Elliot Rd., Quispamsis, NB E2G 2B8
Sylvie Miron.....	55 Des Primeveres, Ste Anne des Lacs, QC J0R 1B0
Dr. Lucie Paradis, M.V.....	1511 ave Taniata, CP 47185, Levis, QC G6Z 2L3
Judith Taylor.....	1227 Roseville Rd., RR #2, Cambridge, ON N1R 5S3

JUDGES ASSIGNMENTS / ATTRIBUTION DES TACHES

Friday, May 17 / Vendredi 17 mai # 1

Judith Byrne	GROUP 1 - All Breeds / Toutes les races.....	Group 1
Judith Byrne	GROUP 2 - All Breeds / Toutes les races.....	Group 2
Judith Byrne	GROUP 3 - All Remaining Breeds / Balance.....	Group 3
William Byrne	GROUP 4 - All Breeds / Toutes les races.....	Group 4
William Byrne	GROUP 5 - All Breeds / Toutes les races.....	Group 5
William Byrne	GROUP 6 - All Breeds / Toutes les races.....	Group 6
William Byrne	GROUP 7 - All Breeds / Toutes les races.....	Group 7
Judith Byrne	BIS, RBIS, BPIS, BBPIS	

Friday, May 17 / Vendredi 17 mai # 2

William Byrne	GROUP 1 - All Breeds / Toutes les races.....	Group 1
Dr. Lucie Paradis M.V.	GROUP 2 - Foxhound (American) to Whippet	
William Byrne	GROUP 2 - All Remaining Breeds / Balance.....	Group 2
William Byrne	GROUP 3 - All Breeds / Toutes les races.....	Group 3
Dr. Lucie Paradis M.V.	GROUP 4 - All Breeds / Toutes les races.....	Group 4
Judith Byrne	GROUP 5 - All Breeds / Toutes les races.....	Group 5
Dr. Lucie Paradis M.V.	GROUP 6 - All Breeds / Toutes les races.....	Group 6
Judith Byrne	GROUP 7 - All Breeds / Toutes les races.....	Group 7
Dr. Lucie Paradis M.V.	BIS, RBIS, BPIS, BBPIS	

Saturday, May 18 / Samedi 18 mai

Sylvie Miron	GROUP 1 - Barbet, Braque français, Pointer, Pointer (GLH, GSH, GWH), Pudelpointer, Retriever (Curley-coated, Flat-coated, Labrador), Setter (English, Gordon, Irish, Irish R/W), Spaniel (Am.Water, Blue Picardy, Clumber)	
Judith Taylor	GROUP 1 - All Remaining Breeds / Balance.....	Group 1
Jean-Christophe Boulinguez	GROUP 2 – Afghan, Basenji, Borzoi, Deerhound, Drever, Finnish Spitz, Greyhound, Ibizan, Irish Wolfhound, Norrbottenspets, Norwegian Elkhound, Norwegian Lundehund, Pharaoh Hound, Rhodesian Ridgeback, Saluki, Whippet	
Judith Taylor	GROUP 2 - All Remaining Breeds / Balance.....	Group 2
Dr. Lucie Paradis M.V.	GROUP 3 - All Breeds / Toutes les Races.....	Group 3
Judith Taylor	GROUP 4 - All Breeds / Toutes les races.....	Group 4
Wendy Anderson	GROUP 5 - All Breeds / Toutes les races.....	Group 5
Wendy Anderson	GROUP 6 - All Breeds / Toutes les races.....	Group 6
Judith Taylor	GROUP 7 - All Breeds / Toutes les races.....	Group 7
Judith Taylor	BIS, RBIS, BPIS, BBPIS	

Sunday, May 19 / Dimanche 19 mai

Dr. Lucie Paradis M.V.	GROUP 1 - All Breeds / Toutes les races.....	Group 1
Wendy Anderson	GROUP 2 - All Breeds / Toutes les races.....	Group 2
Judith Taylor	GROUP 3 - All Breeds / Toutes les Races.....	Group 3
Wendy, Anderson	GROUP 4 - All Breeds / Toutes les races.....	Group 4
Judith Taylor	GROUP 5 - All Breeds / Toutes les races.....	Group 5
Judith Taylor	GROUP 6 - All Breeds / Toutes les races.....	Group 6
Dr. Lucie Paradis M.V.	GROUP 7 - All Breeds / Toutes les races.....	Group 7
Wendy Anderson	BIS, RBIS, BPIS, BBPIS	

ENTRY FEES / FRAIS D'INSCRIPTION

Entry of each dog (per show) / Inscription pour chaque chien (par expo.).....	\$ 32.00
Listing Fee (per show for dog with no indiv.CKC No.).....	\$ 10.50
Frais supplémentaire (pour chien non enregistré au CCC)	
Baby Puppy Class / Classe 3 - 6 mois.....	\$ 20.00
Exhibition only / Exposition seulement.....	\$ 20.00
Stud Dog, Brood Bitch, Brace / Paire, Sweepstakes	\$ 10.00
Pre-ordered catalogue / Catalogue en Pre-Vente	\$ 10.00

PLEASE MAKE ALL CHEQUES PAYABLE TO

PRIÈRE DE FAIRE TOUS LES CHEQUES PAYABLES A L'ORDRE DE

Diana Edwards Show Services
1562 Route 203, Howick, QC J0S 1G0



ENTER ONLINE @ WWW.DOGSHOW.CA

TOLL FREE FAX: 1-877-99-ENTRY (36879)



A service charge of 10% will be assessed. This includes entries sent online, by fax or post using a credit card or Interac for payment.

There are no membership fees for this entry service.

INSCRIPTIONS PAR TÉLÉCOPIEUR / FAX ENTRIES / EMAIL

Entries sent directly to DESS
Pour les inscriptions envoyées directement à DESS
Visa / Mastercard / American Express / E-TRANSFER
diana@dess.ca Fax : (450) 825-0894
All payments will be processed through dogshow.ca

Des frais supplémentaires de 20% + GST seront ajoutés. **Nouveau** : e-transfer (10% + GST) Vous devez inclure votre numéro de carte ainsi que la date d'expiration de votre carte. Le nom, date d'expiration et #Sec de la carte doivent apparaître sur toutes les inscriptions. **Des frais de \$25.00 seront facturés pour les chèques sans provision et les transactions refusées.**

*There will be a surcharge of 20% + GST for all entries sent by fax, mail or email directly to DESS with a credit card number. **NEW**: charge for e-transfers 10% + GST. Your card number plus the expiry date & sec. # must accompany your entry. A fee of \$25.00 will be levied on declined credit cards and NSF Cheques.*

ATTENTION FOREIGN EXHIBITORS

Please note that fees are due and payable in Canadian dollars. Due to consistently fluctuating currency rates, discounted cheques will not be accepted. Personal cheques will be accepted; however, they are to be payable in Canadian funds. If you send a cheque in US funds, it must be made out for the full amount of the entry and no exchange will be refunded to the exhibitor. Please do not mark cheques "Payable in Canadian Funds" or "At Par". They will not be cleared by the banks. To simplify the process, we urge that you purchase bank drafts or money orders payable in Canadian funds. Your understanding and cooperation is appreciated. Thank You."

THE ENTRY LINE

Entries from The Entry Line are also accepted. This is a private entry service with fees ranging from (13-15%). E-transfers – 10%. Entry Line entries close 3 hours prior to the advertised closing time on the cover page of this premium list. www.theentryline.com Tel: 1-800-293-2935 or Fax: (519) 754-0796

PRIZE LIST / LISTE DES PRIX
Each show / Chaque exposition

BIS, BPIS, BBPIS Sponsored by:



PRIZE & ROSETTE / PRIX & ROSETTE
BEST IN SHOW / MEILLEUR DE L'EXPOSITION
BEST PUPPY IN SHOW / MEILLEUR CHIOT DE L'EXPOSITION
BEST BABY PUPPY IN SHOW / MEILLEUR CHIOT 3-6 MOIS
A ROSETTE will be offered for Reserve Best in Show, First to Fourth in Group,
Best Puppy in Group and Best Baby Puppy in Group

*Des ROSETTES seront offertes pour: Réserve Meilleur de l'exposition, 1^{er} - 4^{ième} de chaque groupe.
Meilleur Chiot de groupe, Meilleur Chiot 3-6 mois de groupe*



EXPOSITIONS DE PROMOTION / BOOSTERS - All 4 Shows
THE CHINESE SHAR- PEI CLUB OF CANADA

CLUB OFFICERS

President Chris Daigle
Vice-President Anik Viger
Secretary Marie-Josée Lajoie
Treasurer Josey St-Pierre

Prizes & Rosettes for each day: BB, BOS, BW, WD, WB, BP

JUNIOR HANDLING / JEUNE MANIEURS
Sunday May 19, 2019 / Dimanche 19 mai 2019

CLASSES

Junior Novice, Junior Open, Intermediate Novice, Intermediate Open, Senior Novice, Senior Open, Pee-Wee (non-competing), Rosettes for Best Overall and all class placements.

CAMPING

No Electricity will be available. Water will be available to fill RVs. Parking for campers will be available at the Show Site from 1:00 pm, Thursday May 16. \$25.00 charge for camping. If you are not parked in the reserved area you may be asked to move. Please see the map at the end of this pl. / *Un espace est prévu pour le campement de nuit sans électricité. Il y a de l'eau pour remplir les RV's seulement. Les campeurs sont acceptés à compter de 13h00 jeudi le 16 mai, \$25.00 pour le fin de semaine. Nous avons le droit de changer le placement de votre RV si vous n'êtes pas stationné dans l'espaces réservés. SVP, voir la map*

HOTELS / MOTELS

Holiday Inn Express & Suites, 33 Boul. De La Cité-Des-Jeunes East, Vaudreuil-Dorion... 1-877-660-8550
Or (450) 455-5522, Mention that you are at the dogshow
Motel des Erables, 44 Rte 201, Coteau du Lac (Exit 17 off Hwy 20) (450) 763-5714
Super 8 Motel, 3200 Chemin de la Gare, Vaudreuil (450) 424-8898
Château Vaudreuil Hotel & Suites, 21700 Transcanadienne, Vaudreuil..... 1-800-363-7896
Or (450) 455-0955
Holiday Inn Pointe Claire, 6700 Trans Canada Hwy. (514) 697-7110
Journey's End Motel, 700 Blvd. St. Jean, Pte Claire (514) 697-6210



OFFICIAL CANADIAN KENNEL CLUB FORM
HOCHELAGA KENNEL CLUB

Mail to: Diana Edwards Show Services
1562 Route 203, Howick, Qc J0S 1G0

CONFORMATION

Fri. May 17#1 \$32.00
Fri. May 17#2 \$32.00
Sat. May 18 \$32.00
Sun May 19 \$32.00

BABY PUPPY

\$20.00
 \$20.00
 \$20.00
 \$20.00

LISTING FEES

\$10.50
 \$10.50
 \$10.50
 \$10.50

Total: \$ _____ Entry Fees: \$ _____ Listing Fees: \$ _____ Catalogue: \$10.00

Breed _____ Variety _____ Sex _____

Enter in the following classes:

- Baby Puppy
- Junior Puppy
- Senior Puppy
- 12-18 Months
- Canadian Bred
- Bred by Exhibitor
- Open
- Specials Only
- Exhibition Only

Reg.Name of Dog _____

Check One and Enter Number Here

- CKC Reg.No.
- CKC ERN No.
- CKC Misc.Cert.No.
- Listed (no C.K.C.No.)

Date of Birth _____ Is this a Puppy?
D ___ M ___ Y ___ YES NO

Place of Birth
 Canada Elsewhere

Breeder(s) _____

Sire _____

Dam _____

Reg'd Owner(s) _____

Owner(s) Address _____

City _____ Prov. _____ Postal Code _____

Name of Owner's Agent (if any) at the Show _____

Agent's Address _____

City _____ Prov. _____ Postal Code _____

Mail / email I.D. to:

- Owner
- Agent

SIGNATURE OF OWNER OR AGENT _____

TELEPHONE NUMBER _____

I certify that I am the registered owner(s) of the dog or that I am the authorized agent of the owner(s) whose name(s) I have entered above and accept full responsibility for all statements made in this entry. In consideration of the acceptance of this entry, I/(we) agree to be bound by the rules and regulations of the Canadian Kennel Club and by any additional rules and regulations appearing in the premium list.

Email: _____

FAX SERVICES - VISA - MASTERCARD - AMEX - (450) 825-0894

Card number: _____ Expiry date _____

Name of Card Holder: _____ Security # _____

GENERAL RULES

- 1) To comply with instructions issued by the Canadian Kennel Club, we will be unable to accept any entry reaching our Show Secretary after the Official Closing Date published on the cover of this Premium List.
 - 2) Incomplete entries will be returned.
 - 3) **NO ENTRY WILL BE ACCEPTED UNLESS ACCOMPANIED BY ENTRY FEES.**
 - 4) Telephone entries cannot be accepted.
 - 5) Exhibitor's passes and Show Schedule will be mailed / emailed as soon as possible after the closing date of the show.
 - 6) Dogs must be at ringside at the time indicated on the judging schedule. Waiting for individual dogs will not be tolerated.
 - 7) The Hochelaga Kennel Club will use due care and diligence for the welfare of dogs and exhibitors, but will not be responsible for, or assume any liability in the event of an accident, or other misfortune to either dogs, exhibitors or patrons.
 - 8) The Show Premises will be open not later than one hour before scheduled judging.
 - 9) If, because of riot, civil disturbance or other acts beyond the control of the management, it is impossible to open or to complete the Show, no refund of entry fees will be made.
 - 10) Delays, waiting for dogs will not be possible.
 - 11) The Superintendent reserves the right to limit x-pens during show hours.
-

ATTENTION ALL FOREIGN EXHIBITORS

Effective January 1, 1992, all dogs that are foreign-born and foreign-owned and enter Canada for the sole purpose of entering CKC events will no longer require a CKC registration number but will require an Event Registration Number (ERN). This ERN does not register a dog with the CKC for breeding purposes as defined in the Animal Pedigree Ace but rather enables a foreign-born and foreign-owned dog to be awarded titles by the Canadian Kennel Club. Each dog must have its own number.

To obtain an ERN simply do the following:

- Send a photocopy of the dog's registration certificate reflecting current ownership -for example, AKC Registration Certificate - with a written request for an ERN.
- Include with the above a cheque or money order in the amount of \$ 62.40 plus taxes, payable to The Canadian Kennel Club.
- Ensure that you provide us with your full return address to enable the ERN to be sent to you.
- Faxed requests will be accepted. Please include your VISA/MasterCard number, expiry date, cardholder's name and signature. This Event Registration Number must be applied for within 30 days of the first day of entering a CKC event. Dogs may be entered as "listed", however, failure to apply for an ERN within 30 days of the first event will result in the cancellation of any wins, awards or scores. Any points or scores earned prior to January 1, 1992, are not subject to cancellation due to lack of an ERN. All dogs that finish prior to January 1, 1992 must be CKC registered to have a title confirmed.

Please forward your request to:

**THE CANADIAN KENNEL CLUB,
Shows & Trials Division, 200 Ronson Drive, Suite 400,
Etobicoke, Ontario M9W 5Z9
FAX: (416) 675-6506**

CLASSES

The following Official C.K.C. Classes (divided by sex), will be provided: Baby Puppy, Junior Puppy, Senior Puppy, 12-18 Months, Canadian Bred, Bred By Exhibitor, Open. A Dog May Be Entered For "Specials Only" (CKC.Reg.no.required) Or For "Exhibition Only. / *Classes offertes divisées par sex: Chiot 3-6 mois, Chiot Junior, Chiot Senior, 12-18 mois, Elevage Canadien, Né Chez L'Exposant, Ouverte, Spéciaux (avec no.engr.CCC), Exposition Seulement*

**SPECIALTY SHOW / EXPOSITION DE SPÉCIALITÉ
SPECIALTY SHOW FOR ALL SIGHTHOUNDS**



QUEON LURE COURSING ASSOCIATION

Samedi 18 mai 2019 (à l'intérieur)

Saturday, May 18, 2019 indoors

Judge / Juge: Judith Taylor

1227 Roseville Rd., RR # 2

Cambridge, ON N1R 5S3

CLUB OFFICERS

President / Presidente	Diana Edwards
Vice-President / Vice-Présidente	Lynn Cleary
Secretary / Secrétaire	Neil Edwards
Treasurer / Trésorière	Neil Edwards

Specialty Show for all Sighthounds: Afghans, Basenjis, Borzoi, Deerhounds (Scottish), Greyhounds, Ibizan Hounds, Irish Wolfhounds, Pharoah Hounds, Salukis, Whippets

ENTRY FEES / FRAIS D'INSCRIPTION

Official Classes / Classes Officielles	\$ 32.00
Baby Puppy Class / Chiot 3-6 mois	\$ 20.00
Exhibition only	\$ 10.00
CKC Listing fee	\$ 10.50

OFFICIAL CLASSES / CLASSES OFFICIELLES

Junior Puppy, Senior Puppy, 12-18 Months, Canadian Bred, Bred by Exhibitor, Open, Veterans, Specials Only /, Chiot Junior, Chiot Senior, 12-18 mois, Elevé au Canada, Elevé par l'Exposant, Ouverte, Vétérans, Spéciales

BABY PUPPY CLASS / CHIOT 3 - 6 MOIS - \$20.00

PRIZE LIST / PRIX

A Prize will be offered for Best in Specialty, Best Puppy in Specialty, Best Baby Puppy in Specialty. Rosettes will be offered for Best of Breed, Best in Specialty, Best Puppy in Specialty, Best Baby Puppy in Specialty.

Un prix sera offert pour Meilleur de la Spécialité, Meilleur Chiot de la Spécialité, Meilleur Chiot 3-6 mois. Des rosettes seront offerts pour Meilleur de la Race, Meilleur de la Spécialité, Meilleur Chiot de la Spécialité et Meilleur Chiot 3-6 mois.

SPECIALTY SHOW INFORMATION

---All dogs shown in a Non-Regular or Unofficial class must be entered in one of the Official classes, or as Specials only or for "Exhibition Only"

Dogs entered "For Exhibition only" and otherwise entered only in Non-regular or Unofficial classes may be spayed or neutered.

---"Veterans" are dogs 7 year or older; Veterans may be spayed or neutered.

---If "Award of Merit" rosettes are offered at the Specialty Show, the number will be based on the number of dogs in Best of Breed Competition (Specials and Winners) at the rate of 1 Award per 10 entries. It shall be at the sole discretion of the judge to present such an award to any exhibit considered to be of outstanding quality, that has not otherwise been awarded Best of Breed or Best Opposite Sex.

SPECIALTY SHOW FOR GROUP 5 - TOY DOGS



MOUNT ROYAL TOY DOG FANCIERS

Sunday, May 19, 2019 (à l'intérieur)

Dimanche le 19 mai, 2019 (indoors)

Judge / Juge

Dr. Lucie Paradis, M.V.

1511 ave Taniata, CP 47185

Levis, QC J0R 1B0

Sweepstakes: Thomas Curley, ON

CLUB OFFICERS

President Serge Boudrias
Secretary Nathalie Belaïre
Treasurer Suzanne Dugas

ENTRY FEES

Official Classes \$ 32.00
Baby Puppy \$ 20.00
Non-Regular & Unofficial Classes, Sweepstakes, Exhibition Only \$ 10.00
CKC Listing fee \$ 10.50

OFFICIAL CLASSES

Junior Puppy, Senior Puppy, 12-18 Months, Canadian Bred, Bred by Exhibitor, Open, Veterans, Specials Only

BABY PUPPY CLASS / CHIOT 3 - 6 MOIS - \$20.00

NON-REGULAR CLASSES

Dogs entered in the following classes must be entered in a regular class or for exhibition only
Brace, Team, Stud Dog, Brood Bitch, Parade of Title Holders, Parade of Veterans.

SWEEPSTAKES

Open to all Group Five Toy Dogs (breeds mixed). Sexes divided 3-6, 6-9; 9-12; 12-18. Winners of each class will compete for Best in Sweepstakes and Best Opposite Sex in Sweepstakes. Awards: 25% of the total entries will be retained by the Club. The remainder will be divided as follows: Best in Sweepstakes - Trophy, rosette and 30% of entry fees. Best Opposite Sex - Trophy, rosette & 20% of entry fees. First in each class - Rosette & 25% of entry fees received for that class. Second, third & fourth will receive a rosette.

PRIZE LIST

Rosettes and suitable trophies will be awarded for Group 1st, 2nd, 3rd, 4th & Best Puppy in Group, Best Baby Puppy in Group, Best Brace, Best Team, Best Stud Dog & Best Brood Bitch in Specialty, in each breed for Best of Breed and Best Puppy. Rosettes will be offered for the Parade of Title Holders & Parade of Veterans.

PERPETUAL TROPHIES

- A memorial trophy (in Memory of Louise Ostiguy) will be offered for Best in Specialty (Group 1st) Framed montage of Louise Ostiguy's Toy Dog prints. & Best of Breed - Toy Poodle (Framed Plate)
- The Bonvivant Trophy will be offered for Best Puppy in Specialty - donated by Dawn Cullen
- The Marguerite O'Donnell Trophy will be offered for the Best of Breed - Italian Greyhound - Framed drawing
- Cavalier King Charles Spaniel - Best of Breed - The Marketlane Trophy - Silver cup donated by Jane Richardson
- Best Toy Poodle Puppy - Tippiton Trophy - donated by Jacqueline Rusby
- Lynda Bouchard Memorial Trophy - Best of Breed Silky Terrier - donated by the Mount Royal Toy Dog Fanciers

Winners of a perpetual trophy will either be given a keeper trophy and/or given the option of keeping the trophy until the next specialty.



OFFICIAL CANADIAN KENNEL CLUB FORM
HOCHELAGA KENNEL CLUB

Mail to: Diana Edwards Show Services
1562 Route 203, Howick, Qc J0S 1G0

SPECIALTIES

**SWEEPSTAKES
(MRTDF)**

Queen Lure Coursing Association - Saturday

3-6 mths

Mount Royal Toy Dog Fanciers - Sunday

6-9 mths

9-12 mths

12-18 mths

Total: \$ _____ Entry Fees: \$ _____ Listing Fees: \$ _____ Catalog: \$ _____
Breed _____ Variety _____ Sex _____

Enter in the following classes:

Baby Puppy

Canadian Bred

Specials Only

Brace

Junior Puppy

Bred by Exhibitor

Exhibition Only

Stud Dog

Senior Puppy

Open

Brood Bitch

12-18 Months

Veterans

Parade of Titleholders

Parade of Veterans

Reg.Name of Dog _____

Check One and Enter Number Here

Date of Birth

Is this a Puppy?

CKC Reg.No.

D ____ M ____ Y ____

YES NO

CKC ERN No.

CKC Misc.Cert.No.

Listed (no C.K.C.No.)

Place of Birth

Canada Elsewhere

Breeder(s) _____

Sire _____

Dam _____

Reg'd Owner(s) _____

Owner(s) Address _____

City _____

Prov. _____

Postal Code _____

Name of Owner's Agent (if any) at the Show _____

Agent's Address _____

City _____

Prov. _____

Postal Code _____

Mail / email I.D. to:

Owner

Agent

SIGNATURE OF OWNER OR AGENT _____

TELEPHONE NUMBER _____

I certify that I am the registered owner(s) of the dog or that I am the authorized agent of the owner(s) whose name(s) I have entered above and accept full responsibility for all statements made in this entry. In consideration of the acceptance of this entry, I(we) agree to be bound by the rules and regulations of the Canadian Kennel Club and by any additional rules and regulations appearing in the premium list.

Email: _____

FAX SERVICES - VISA - MASTERCARD - AMEX - (450) 825-0894

Card number: _____ Expiry date _____

Name of Card Holder: _____ Security # _____

DogShow.ca™

S'INSCRIRE EN LIGNE @ DOGSHOW.CA

**INSCRIVEZ-VOUS EN LIGNE ET COUREZ LA CHANCE DE
GAGNER UN VOYAGE* POUR DEUX PERSONNES AU
WORLD DOG SHOW 2020
À MADRID, EN ESPAGNE**

Montant du prix: 4 500 \$!



Des frais de service de 10% s'appliquent sur les inscriptions en ligne, par télécopieur ou par la poste. Le paiement peut être effectué par carte de crédit ou Interac.



* Aucun achat requis. Les détails du concours sont disponibles au www.dogshow.ca/fr/contest

DogShow.ca™

ENTER ONLINE @ DOGSHOW.CA

**ENTER ONLINE AND WIN A TRIP* FOR TWO
TO THE 2020 WORLD DOG SHOW
IN MADRID, SPAIN**

Prize valued at \$4,500!



A service charge of 10% will be assessed. This includes entries sent online, by fax or post using a credit card or Interac for payment.



* No purchase required. Full contest details available at www.dogshow.ca/en/contest

POINTS DE CHAMPIONNAT / CHAMPIONSHIP POINTS

ARTICLE 1: A chaque chien qui se sera qualifié comme GAGNANT lors d'une exposition de championnat tenue selon les Règlements des Expositions canines, on accordera un nombre de points (repartis de 0 à 5) et la méthode pour déterminer le nombre de points de championnat ce-apres.

ARTICLE 2: L'échelle dont on se servira pour déterminer le nombre de points qui seront accordés à un chien s'étant qualifiés comme GAGNANT sera la suivante:

SECTION 1: A dog awarded WINNERS at a championship show held under these Dog Show Rules shall be credited with a number of championship points (ranging from 0 to 5) and the determination of the number of championship points to be credited to a dog awarded WINNERS shall be as provided hereunder.

SECTION 2: The schedule to be employed in the determination of the number of points to be allocated a dog awarded WINNERS shall be as follows:

NOMBRE DE CHIENS PARTICIPANTS/ DOGS COMPETING:	1	2	3-5	6-9	10-12	13 et plus
POINTS ACCORDES/ POINTS ALLOCATED*	0	1	2	3	4	5
Incluant le qualifié comme GAGNANT/includes the dog awarded WINNERS						

Pour déterminer le nombre de points de championnat obtenus par un chien qui s'est qualifié comme GAGNANT, vous devez faire le total de tous les chiens participants qui ont été défaits par ce chien, directement ou indirectement, lors de l'attribution des titres officiels suivants, lorsque la sélection des gagnants a été faite au niveau des races: Gagnant, Meilleur des Gagnants, Meilleur de la Race ou Meilleur du Sexe Oppose, et ensuite vous réferez à L'échelle ci-haut donnée. Le nouveau système accorde des points additionnels dans le cas où un chien qui s'est qualifié Gagnant se qualifie aussi au niveau du Groupe comme suit:

To determine the numbers of championship points earned by a dog awarded WINNERS total all the dogs in competition which the dog defeated, directly or indirectly, for the highest of the following official breed awards: Winners, Best of Winners, Best of Breed or Best of Opposite Sex and then consult the schedule set forth above. The new system provides for additional points (provided that the dog has defeated another as listed hereunder:

NOMBRE DE RACES PARTICIPANT AU NIVEAU DU GROUPE: BREEDS COMPETING AT GROUP LEVEL:

Se classant/Placed:	PREMIER FIRST	DEUXIEME SECOND	TROISIEME THIRD	QUATRIEME FOURTH
13 races ou plus/ 13 or more Breeds	5	4	3	2
10 à 12 races/10 to 12 Breeds	4	3	2	1
6 à 9 races/6 to 9 Breeds	3	2	1	1
5 races/5 Breeds	2	1	1	1
4 races/4 Breeds	2	1	1	0
3 races/3 Breeds	2	1	0	0
2 races/2 Breeds	1	0	0	0
1 race/1 Breed	0	0	0	0

On accordera 5 points à tout chien qui terminera Meilleur de L'Exposition toutes races, incluant tous les points obtenus au niveau de la race ou au niveau du groupe. Un chien ne pourra en aucun cas obtenir plus de cinq points lors de la même exposition.

A class dog awarded Best In Show at an all-breed championship show will be credited with five points inclusive of any points earned at the breed or group level. In no case may a dog earn more than five points at any single show.

IMPORTANT

The Non-Member Participation Fee applies to dogs wholly owned by a resident of Canada who is not a member of the CKC; it is not applicable to CKC members or dogs co-owned with a CKC member. In order for the title to be awarded, the non-member will have a choice to either become a CKC member or pay the Non-Member Participation Fee. Failure to comply within 30 days of notification will result in the title being withheld and the dog cannot be moved up to the next level. (For a Membership application, please go to www.ckc.ca under CKC Services and Forms On-Line). The Non-Member Participation Fee is fee paid in the calendar year (January – December) in which the dog achieved its title and/or titles.

Le droit de participation pour non-membre s'applique aux chiens qui sont la propriété à part entière de non-membres du CCC résidant au Canada. Ce droit ne s'applique pas aux membres du CCC ou aux chiens dont un des copropriétaires est membre du CCC. Pour avoir droit au titre, les non-membres ont le choix de payer le droit annuel de participation pour non-membre ou de devenir membre du CCC. Le titre sera retenu si le paiement du droit de non-participation n'est pas reçu dans un délai de 30 jours de la notification et le chien ne pourra pas passer au prochain niveau. (Un formulaire de demande d'adhésion au CCC est disponible à www.ckc.ca sous la rubrique Services aux membres/Formulaires.) Le droit annuel de participation pour non-membre est basé sur l'année civile (de janvier à décembre) au cours de laquelle le chien s'est mérité le ou les titres.

Concours Homologué Toutes Races En Conformation

All Breed Conformation Sanction Match

Tenu sous les règlements du CCC / Held under the CKC Rules

Samedi le 18 Mai 2019
Saturday May 18th, 2019

Après le Meilleur de l'Exposition /
following Best in Show

Inscriptions à partir de 15h00 /
Entries from 3:00 pm



Exécutif du Club / Club

Executive:

Président / President: Jean-Christophe Boulinguez

Vice-Présidente / Vice-President: Heather Whitcomb

Secrétaire / Secretary : Pascale Dufour

Trésorière / Treasurer: Lyzane Hamel

Directrices / Directors: Chantal Leclerc, Myriam Parent

Nos Juges / Our Judges:

Lyzane Hamel: Groupes / Groups 1-2-5 & Best in Match

Denis Gros-Louis: Groupes / Groups 3-4-6-7

Coût d'inscription / Entry Fee:

\$10.00 pour le premier chien / \$10.00 for the first dog

\$5.00 par chien supplémentaire (même propriétaire) /

\$5.00 per additional dog (same owner)

Paiement sur place en argent comptant seulement

Payment on site in cash only

Pour plus d'information, contactez le club/

For further information, contact the club:

allhoundclubofquebec@gmail.com

ALL HOUND CLUB OF QUEBEC

Concours Homologué Toutes Races En Conformation All Breed Conformation Sanction Match

Formulaire d'inscription – Entry Form

Coût d'inscription/Entry Fee:

\$10.00 pour le premier chien / \$10.00 for the first dog &

\$5.00 par chien supplémentaire (même propriétaire) / per additional
dog (same owner)

Classe / Class:

3-6 mos _____ 6-9 mos _____ 9-12 mos _____

Ouverte/Open _____

Lauréat/Graduate _____

(Plus de 5 points de championnat – More than 5 championship points)

RACE/BREED: _____

Sexe/Sex: M ___ F ___

Nom d'enregistrement/Registration Name :

No. Enregistrement/ Registration Number : _____

Date de naissance / Date Of Birth : _____

Éleveur/Breeder: _____

Propriétaire/Owner: _____

Adresse/Address: _____

Signature : _____

PARKING AND CAMPING

Camping : \$25.00 / weekend

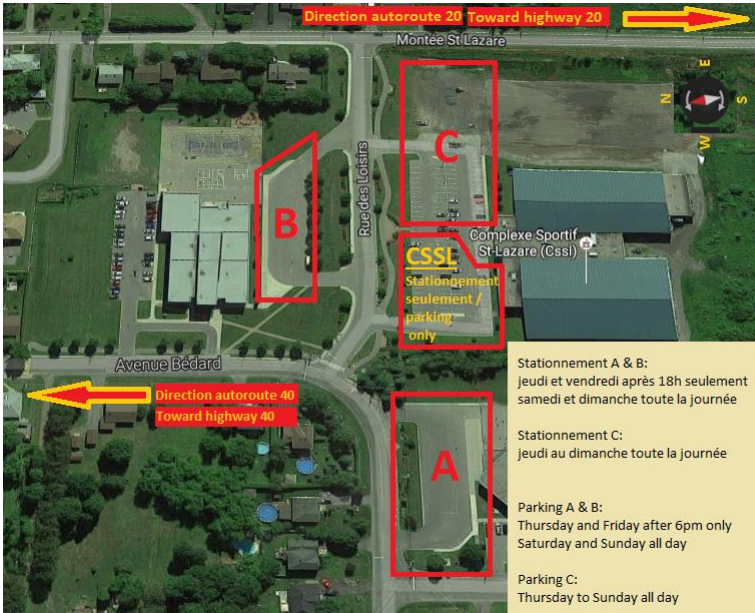



Eukanuba 