

HOTELS & CAMPING

Serenity Ranch Bed & Breakfast
2171 Provincial Route 2 (Wilson St) Hamilton
(280) 346-0278 - Pet friendly

Motel 6-Toronto W Burlington
4345 S Service Road, Burlington
(905) 331-1955

Holiday Inn Express & Suites Brantford
27 Sinclair Blvd Building 1, Brantford
226-368-1100 – Additional Pet Fee

Camping fees: 1 night \$50.00 2 nights \$60.00 full electric and water

DIRECTIONS TO TRIAL

Take 403 Highway to Exit 55 (Copetown) Head south 1 block on Route 52/Trinity Road to Gate #3

LUNCH – WILL BE AVAILABLE \$6.00 (please have exact amount)

Member Extraordinaire Adrienne will be supplying lunch for a modest fee.

CERTIFICATION RUNS

Will also be available Saturday- please do not ask to certify a dog that has never seen the lure before – our suggestion is that you enter your dog in singles and if they run well you can qualify your dog at the end of the day and move them to the regular stake should they pass.

SATURDAY PRACTICE

Will be held time and weather permitting Saturday – Sighthounds will be given preference, but all breeds are welcome – approximate time will be posted on our FaceBook page on the Thursday prior to the event.

CKC NON-MEMBER PARTICIPATION FEE POLICY

A non-member participation fee will be charged to a resident of Canada who is a non-member of the CKC. The non-member participation fee is paid in any year a title is earned and covers all titles and dogs owned by that individual. In order for the title to be awarded, the non-member will have a choice to either become a CKC member or pay the non-member participation fee. Failure to comply within 30 days of notification will result in the title being withheld. All Premium Lists will carry a note stating the fee applies only to dogs wholly owned by non-member residents of Canada and is not applicable to CKC members.

Official Premium List



ONTARIO LURE COURSING ASSOCIATION

Presents Two CKC Lure Coursing Field Trials
May 18, 19, 2019

To be held outdoors, rain or shine at
Ancaster Fairgrounds
630 Trinity Road S, RR#1, Jerseyville, ON L0R 1R0

PRE ENTRIES CLOSE

Thursday, May 16, 2019

DAY OF ENTRIES CLOSE ½ HOUR BEFORE ROLL CALL

ROLL CALL

9:00am Both Days

JUDGES

- Jocelyne Gagne, 128 Pearson Rd, Welland, ON L3B 5N4
- Larry Gahan, 42 Todd Street, Cambridge, ON N1R 1G5
- Eva Hunter, 170 Codrington St, Barrie, L4M 1S1
- Paul Kytta, 1338 Red Bush Lane, Macedonia OH 44056

“A judge officiating at a field trial under these rules and regulations (CKC) shall not be subject to indignities of any kind during the progress of the field trial. It shall be the duty and obligation of the club holding the field trial to see that this regulation is effectively carried out. The Field Trial Chairman shall promptly report to the Canadian Kennel Club any infringement of this regulation, and the Discipline Committee shall have the power to take such action as it deems fit on receipt of a report indicating that this regulation has been violated.

Permission has been granted by the Canadian Kennel Club for holding these events under their Rules and Regulations
Entries will not be acknowledged

EXECUTIVE & TRIAL COMMITTEE

President Jason Wilson
Vice-President Anton Osfolk
Secretary Anne Hulley
Treasurer HJ Dansereau
1733 Centre Road, Hamilton, ON L8N 2Z7
whippetgang@devonair.ca

FIELD COMMITTEE

Field Trial Chair Jason Wilson
Field Trial Secretary: HJ Dansereau
1733 Centre Road Hamilton, ON L8N 2Z7
whippetgang@devonair.ca

Day of Trial Secretary Anne Hulley
Field Clerks: N McInnis, K Darbyshire
Huntsmasters: B Bradic, J Wilson,
Lure Operators J Wilson, A Osfolk, J Simunovic

CANADIAN KENNEL CLUB OFFICERS

CKC Offices Mr. Lance Novak
..... 200 Ronson Dr, 400, Etobicoke ON M9W 5Z9
..... (416) 675-5511 | www.ckc.ca
CKC Director Peter Laventhall-Wolfish
CKC Lure Coursing Rep HJ Dansereau

Exhibitors Please Note: It shall be the duty and obligation of the event-giving club to see that a judge, club official, volunteer, or any participant at an event held under these rules is not subject to any indignities of any kind. The Event Committee Chair shall promptly report to the CKC any infringement of this regulation, and the Discipline Committee shall have the authority to take such action as it deems fit on receipt of a report indicating that this has occurred

ENTRY FEES

First Hound \$22.00
Second Hound \$20.00
Post Entries \$30.00
Listing fee \$11.30*

***A listing fee of \$11.30 must accompany each entry for each dog per trial and is payable with the entry fee if the entry form for the dog does not include its CKC individual registration number.**

MAIL ENTRIES TO:

HJ Dansereau

1733 Centre Road, Hamilton, ON L8N 2Z7

Make cheques payable to "Ontario Lure Coursing Assoc" Credit cards or postdated cheques will not be accepted.

GENERAL INFORMATION

1. The Trial Committee will be in full charge of the trial, which will be governed by CKC rules.
2. If, because of riot, civil disturbance, or other acts beyond the control of management, it is impossible to open or complete the trials, no refund of Entry Fees will be made.

ENTER VIA THE ENTRY LINE:

Entries will not be acknowledged



1-800-293-2935 / Fax: 519-754-0796 /
www.theentryline.com

Mastercard Visa American Express - Entries taken until
4 p.m. on the day of closing.

This is a privately-owned business that charges a fee
for their service.

ENTRY INFORMATION:

1. No entry will be accepted unless all information called for on the entry form are completed in full and accompanied by a signed waiver and entry fees. Telephone entries cannot be accepted.
2. Cheques dated after the close of entries will not be accepted. Tendering of an NSF cheque will be considered non-payment of entry fees and can result in the cancellation of awards. All NSF/returned cheques will be assessed a \$40 service charge. There will be no refund of overpayments or duplicate entries.
3. An exhibitor has the right to withdraw an entry up to the closing date and time as published in the premium list. Written or electronic notification must be received by the Event Secretary by the official closing date and time. If written notification is not received by that time, the dog will remain entered in the event. Entries that are cancelled before the closing date will be refunded.

FIELD TRIAL ELIGIBILITY:

Only purebred Afghan Hounds, Basenji, Borzoi, Greyhounds, Ibizan Hounds, Irish Wolfhounds, Italian Greyhounds, Pharaoh Hounds, **Rhodesian Ridgebacks**, Salukis, Scottish Deerhounds Singles and Whippets may be entered. All dogs must be one year of age or older on the day of the trial. Dogs not registered with the CKC must pay a \$9.50 Listing Fee per trial / per day until CKC registration is obtained. Altered and neutered hounds may compete. **DOGS PRESENTLY DISQUALIFIED / DECLARED INELIGIBLE IN CANADA OR THE US CANNOT ENTER.**

EQUIPMENT:

A continuous loop machine with white and/or coloured plastic streamers will be used. Back up equipment will be on site.

CONDITIONS:

Open and **Veteran** Stakes will be split in any breed has more than 24 dogs entered at the time of the draw. All dogs will run twice in braces or trios unless excused, dismissed or disqualified. Bitches in season or lame hounds will be excused, and any entry refunded if notice is given prior to roll call. Hounds not present at roll call will be scratched and entry fees not refunded. Handlers must use slip leads when starting their hounds. Muzzles may be used at owner's discretion. All hounds will be slipped from a standing start.

STAKES OFFERED

Official

Open Stake: Each stake shall consist of entries of only one breed (dogs and bitches). Field Trial Champions of record in that breed may be entered.

Mixed Stakes: A mixed stake shall consist of breeds where entries are three or less. The stake may be offered at the option of the club with agreement of the owners and if offered must be stated in the premium list. Total hounds entered in the mixed stake shall be counted for the awarding of points. Only the winner of the mixed stake may compete for best in field.

Veteran Stake: Each stake shall consist of entries of only one breed (dogs and bitches) where their age is over seven (7) years. Field Trial Champions in that breed may be entered.

Veteran Mixed Stake: A mixed veteran stake shall consist of breeds where entries are three (3) or fewer and the age of the dogs is over seven (7) years. The stake may be offered at the option of the club with agreement of the owners, and if offered must be stated in the premium list.

Singles: The singles stake shall consist of entries of any breed (dogs and bitches). Singles stake entries from all breeds shall be combined into one mixed stake, with points and placements awarded across all the breeds. A hound entered in the Singles stake shall be barred from competition in the Open or Veteran stakes at the same trial. A dog that is declared ineligible can compete in the single stake in a trial.

Best in Event: Will be offered on Sunday only, open to Best of Breed or Mixed Stake Winners from both days.

TROPHIES AND AWARDS:

- Rosettes will be awarded for BIF, BOB and 1st through NBQ.
- Trophies will be awarded to all BOB and BIF

RUNNING ORDER TO BE DECIDED AFTER ROLL CALL:

Judges – Saturday

Breed	Judge #1	Judge #2
Afghan Hound	Jocelyne	Paul
Basenji	Jocelyne	Paul
Borzoi	Larry	Paul
Greyhound	Jocelyne	Larry
Ibizan Hound	Jocelyne	Larry
Irish Wolfhound	Larry	Paul
Italian Greyhound	Jocelyne	Larry
Pharaoh Hound	Jocelyne	Larry
Rhodesian Ridgeback	Jocelyne	Larry
Saluki	Jocelyne	Paul
Scottish Deerhound	Jocelyne	Paul
Singles	Jocelyne	Paul
Whippet	Jocelyne	Paul

Judges – Sunday

Breed	Judge #1	Judge #2
Afghan Hound	Eva	Larry
Basenji	Eva	Larry
Borzoi	Eva	Paul
Greyhound	Eva	Paul
Ibizan Hound	Eva	Paul
Irish Wolfhound	Eva	Larry
Italian Greyhound	Eva	Larry
Pharaoh Hound	Larry	Eva
Rhodesian Ridgeback	Larry	Eva
Saluki	Larry	Paul
Scottish Deerhound	Larry	Paul
Singles	Eva	Larry
Whippet	Larry	Paul

ADDITIONAL INFORMATION

- Port-a-potty on site.
- Lame dogs or bitches in season will be excused and their entry refunded, provided notice is given prior to or during roll call.
- Dogs not present at roll call shall be scratched.
- Muzzles and catch collars may be used at the handler's discretion. **No Flexi-leads, or prong or electronic collars allowed.**
- A \$10 fine will be assessed for loose dogs on the field after roll call and until after the last course.
- Bring your own water and shade.
- Please clean up after yourselves and your dogs. Do not stuff plastic bags down holes or in the port-a-potty.
- Please use the trash receptacles provided
- Foreign born and foreign owned dogs may compete with an **Event Registration Number (ERN)**. This must be obtained within 30 days of obtaining points, awards or scores to avoid cancellation and can be obtained by submitting a copy of your foreign certificate of registration and a fee of \$57.60 with a letter of request to the CKC. This ERN replaces a CKC individual registration number for American Owned dogs entering events only and is not subject to taxes.
- NOTE: a CKC Listing Fee of \$11.30 per dog is payable for each dog that does NOT have a CKC Registration Number, Performance Event Number or Event Registration Number. **This \$11.30 is in addition to the regular class entry fee.**

COURSE PLANS

The club reserves the right to alter the course plan as required by weather and/or field conditions on the day of the trial. Course will be reversed for finals and again for run-offs and BOB. BIF will be as per the Judges request. They will be changed to suit field conditions.

Saturday

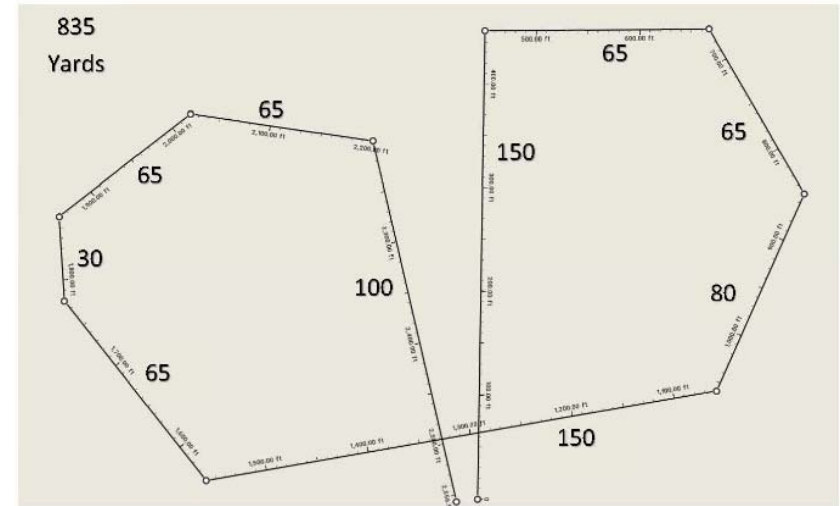

Sunday

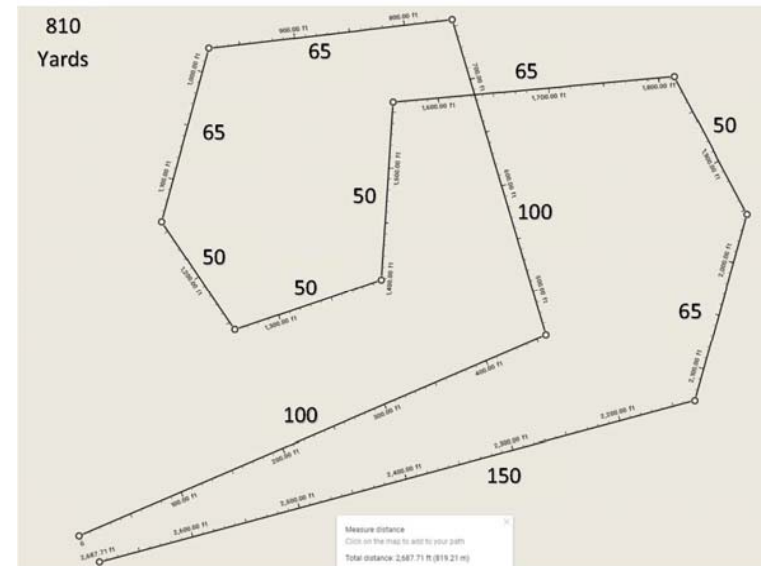

Whether or not you are an OLCA member, please consider volunteering

You can make a difference, even if you can help out for an hour or so... Easy ways to volunteer at a lure coursing field trail (and you don't even have to be an OLCA member):

Field Setup:

- Come early (one hour before roll call) and start by carrying equipment
- Learn as you go how to place pulleys and tie downs, eventually how the field is set up and how the machine works

Field Clerk:

- Volunteer to help the field clerk for even one or two breeds
- Learn how scores are tabulated and recorded – when you are comfortable with this you will be able start helping the field trial secretary
- Benefit is you will get a whole new perspective on the course and may learn by listening to the judges

Runner:

- Volunteer to run paperwork from the field clerk to the field trial secretary after each breed
- Scores can only be posted as quickly as the paperwork is delivered to the field trial secretary

Lure Operator:

- Hang around and talk to the lure operator between courses
- If you're interested, try running the lure around before the trial, at lunch, or after the trial at practice

Lunch:

- Volunteer to help set up lunch, serve and collect money

Practice:

- Give the volunteers who have been working all day a break!
- Take the practice list, call out the names and collect the money

Fundraiser:

- It's great when people donate things, but even better if you can organize and execute a fundraiser whether it be a 50/50 draw, raffle, silent auction etc – doesn't have to be complicated or too time consuming
- Feel free to do this at any OLCA trial!

THANK YOU FOR VOLUNTEERING.

Everyone will appreciate your efforts, and the trial will run more smoothly

Official Canadian Kennel Club Entry Form



ONTARIO LURE COURSING ASSOCIATION

Saturday May 18, 2019

Sunday May 19, 2019

Entry Fees \$ _____ for Listing Fees \$ _____ Total Fees \$ _____

Breed: _____ Open Vet Call Name: _____
Singles

Registered Name of Hound: _____

Sex: _____ Place of Birth _____ Date of Birth: _____
Canada Elsewhere

Registration Number: CKC # - ERN # - PEN # - Listed

Breeder: _____

Sire: _____

Dam: _____

Name of Actual Owner: _____

Address: _____

Phone Number: _____ Check if this is Hound's first Trial in
Canada – attach certification form

Email: _____ Please Separate my
Hounds

I certify that I am the registered owner of the dog or that I am the authorized agent of the owner(s) whose name(s) I have entered above and accept full responsibility for all statements made in this entry. In considerations of the acceptance of this entry, I (we) agree to be bound by the rules and regulations of the Canadian Kennel Club and by any additional rules and regulations appearing in the premium list. I (we) personally assume all responsibility and liability for the action of this dog and further agree to hold the trial giving club blameless for disappearance, theft, injury, or otherwise. I (we) certify that the dog entered is not a hazard to persons or other dogs. **I (we) certify that this dog is not DISQUALIFIED / DECLARED INELIGIBLE in ANY country.**

Signature of Owner or Agent _____

Official Canadian Kennel Club Entry Form



ONTARIO LURE COURSING ASSOCIATION

Saturday May 18, 2019

Sunday May 19, 2019

Entry Fees \$_____ for Listing Fees \$_____ Total Fees \$_____

Breed:	Open <input type="checkbox"/> Vet <input type="checkbox"/> Singles <input type="checkbox"/>	Call Name:
--------	--	------------

Registered Name of Hound:

Sex:	Place of Birth Canada <input type="checkbox"/> Elsewhere <input type="checkbox"/>	Date of Birth:
------	--	----------------

Registration Number: CKC # - ERN # - PEN # - Listed

Breeder:

Sire:

Dam:

Name of Actual Owner:

Address:

Phone Number:	<input type="checkbox"/> Check if this is Hound's first Trial in Canada – attach certification form
---------------	--

Email:	<input type="checkbox"/> Please Separate my Hounds
--------	---

I certify that I am the registered owner of the dog or that I am the authorized agent of the owner(s) whose name(s) I have entered above and accept full responsibility for all statements made in this entry. In considerations of the acceptance of this entry, I (we) agree to be bound by the rules and regulations of the Canadian Kennel Club and by any additional rules and regulations appearing in the premium list. I (we) personally assume all responsibility and liability for the action of this dog and further agree to hold the trial giving club blameless for disappearance, theft, injury, or otherwise. I (we) certify that the dog entered is not a hazard to persons or other dogs. **I (we) certify that this dog is not DISQUALIFIED / DECLARED INELIGIBLE in ANY country.**

Signature of Owner or Agent

NOTES
