OFFICIAL PREMIUM LIST

# SCARBOROUGH KENNEL CLUB Inc.

## CHAMPIONSHIP DOG SHOWS

### ORANGEVILLE AGRICULTURE BUILDING

**Orangeville Fairgrounds**
**247090 5th Sideroad, Mono, Ontario**

*These Shows Held Under The Canadian Kennel Club Rules – Unbenched– Indoors*

## Friday MARCH 10, 2017
## *(2 Limited Entry Shows)*
## Saturday MARCH 11, 2017
## Sunday MARCH 12, 2017

NO CHARGE FOR POWER OR GROOMING SPACE INDOOR EX-PENS

**BOOSTERS**
**Greater Mid-Ontario Doberman Fanciers**
**Saturday, March 11, 2017**
**Canadian Collie & Shetland Sheepdog Association**
**Saturday, March 11, 2017**

**JUNIOR HANDLING**
**Sunday, March 12, 2017**

**SANCTION MATCH**
**Friday, March 10, 2017 - following Best in Show**

**CGN TESTING**
**Saturday, March 11th and Sunday, March 12th**

**These Shows Sponsored by** PURINA PRO PLAN

UNLEASH THE AWESOME™

**Closing Date: MONDAY, FEBRUARY 27, 2017 at 8:00 p.m.**
***or when the limit of 200 dogs per show is reached for Friday, March 10, 2017 only.***

To comply with instructions issued by the Canadian Kennel Club we will be unable to accept any entry reaching our Show Secretary after that date and time.

## SCARBOROUGH KENNEL CLUB

★ **Invites you to join us, March 10th in supporting permit judges from across Canada, our judges of the future.**

★ **Two All Breed Shows with limited entry on Friday, and one All Breed Show on Saturday and Sunday with unlimited entry.**

★ **A PARKING MARSHALL TO ASSIST WITH THE FLOW OF TRAFFIC EVERY DAY.**

★ **FREE HANDLING CLASS**
**30 minutes after best in show on March 11th**

★ **BABY PUPPY CLASSES**
**on Saturday and Sunday.**

★ **ALL BREED SANCTION MATCH**
**hosted by the Staffordshire Bull Terrier Club of Canada**
**Friday, March 10th after Best in Show**

★ **FOR THE LOVE OF PUREBRED DOGS**
**will be in attendance all weekend to answer your questions.**

★ **THE CANADIAN KENNEL CLUB**
**will also be in attendance over the weekend to assist you in any way they can.**

★ **CGN TESTING**
**Saturday and Sunday**
**$25.00 per dog**
**(dogs must be entered in the show)**

★ **COMPLIMENTARY CHILLI**
**Thursday evening for exhibitors**
**between 5 p.m. and 7 p.m.**

## SCARBOROUGH KENNEL CLUB OFFICERS

***President***
Joey Nattrass
***1st Vice President***
Darlene Allison
***Secretary***
Kelly Gillis
***Treasurer***
Judy Campbell
***Directors***
Stephanie Dixon, Tracy Dineley, Georgina Abbott
***Past President***
Steve Sellwood

## SHOW COMMITTEE

***Show Chairperson***
Joey Nattrass
***Show Secretary/Superintendent***
MJN Show Services — 416-759-8593
9 Samya Court — www.mjnshowservices.com
Scarborough ON M1R 2A4
***Booth Rentals***
Michelle Jessop — 416-708-8565
***Parking Marshall***
Brian Errico
***Photographer***
ringsideimages.ca
Dean Dennis — 613-583-3316
c.deandennis@gmail.com
***Show Veterinarian* (on call)**
Dr. Carol Graham
Graham Animal Hospital — 519-855-6439
98A Main Street — Sunday – 905-951-4909
Hillsburgh ON N0B 1Z0

## JUDGES

**C. Stephen Andrews**
80 Oliver's Pond Rd Portugal Cove St Philips NL, A1M 3M5

**Thora Brown**
5498 Appleton Rd Rr 4 Almonte ON, K0A 1A0

**Denise Cornelssen**
22263 Twp Rd 512 Sherwood Park AB, T8C 1H2

**Mavis McClintock**
5080 Lone Rd Duncan BC, V9L 6S8

**Shauna McLauchlan**
PO Box 5 Grp 130 RR1 Beausejour MB, R0E 0C0

**Dr. Richard Meen**
2 Glenrose Avenue Toronto ON, M4T 1K4

**Jim Osborne**
1030 Route 105 Kirks Ferry Chelsea QC, J9B 1P3

**Jane Parker**
Box 165 Sidney MB, R0H 1L0

**Mary Spinelli**
104 Taranaki Drive Dartmouth NS, B2W 4X7

**Nancy Tibben**
151364 12Th Line East Garafraxa ON, L9W 7B1

**Corrine Walker**
145 Pacific Ave Winnipeg MB, R3B 2Z6

# 2017 JUDGING ASSIGNMENTS

**Denotes Group Judging*

| Grp | Fri. March 10 Show 1 | Fri. March 10 Show 2 | Sat. March 11 | Sun. March 12 |
|---|---|---|---|---|
| 1 | **Mary Spinelli*** | **Thora Brown*** Barbet to and including Retriever N.S. Duck Tolling Vizsla (Smooth) Weimaraner ***except Retriever (Labrador)*** **Corrine Walker** Balance of the Breeds | **Denise Cornelssen*** | **Richard Meen*** |
| 2 | **Shauna McLaughlan*** | **Denise Cornelssen*** | **Richard Meen*** | **Thora Brown*** |
| 3 | **C. Stephan Andrews** Akita to and including Greater Swiss Mountain Dog **Jim Osborne*** Balance of the Breeds | **Mary Spinelli*** | **Thora Brown*** | **Denise Cornelssen*** |
| 4 | **Jane Parker*** | **Denise Cornelssen*** | **Richard Meen*** | **Thora Brown*** |
| 5 | **Nancy Tibben*** | **Thora Brown*** | **Richard Meen*** | **Denise Cornelssen*** |
| 6 | **Mavis McClintock.*** | **Denise Cornelssen*** | **Thora Brown*** | **Richard Meen*** |
| 7 | **Mavis McClintock** Australian Cattle Dog to and including German Shepherd Dog Schapendoes ***(except Beauceron, Border Collie )*** **Jim Osborne*** Balance of the Breeds | **Corrine Walker*** | **Denise Cornelssen*** | **Thora Brown*** |
| BIS BPIS | **C. Stephan Andrews** | **Denise Cornelssen** | **Thora Brown** Best Baby Puppy in Show | **Richard Meen** Best Baby Puppy in Show |

## ENTRY FEES CHAMPIONSHIP SHOW

Entry fee per dog, per show ..... **$30.00**
Listing Fee per dog, per show ..... **$9.60**
Exhibition Only ..... **$10.00**
Baby Puppy (Sat., Sun.) ..... **$12.00**
Pre-ordered Catalogue / At the show ..... **$5.00 / $7.00**

All fees include H.S.T. and are in Canadian Funds. A listing fee is payable for all dogs entered at shows who do not have an individual C.K.C. registration number, or an E.R.N. number. All cheques and money orders are to be made payable to **SCARBOROUGH KENNEL CLUB** and mailed to:

MJN Show Services
9 Samya Court
Scarborough, ON M1R 2A4

**Entries close Monday, February 27, 2017 at 8:00 p.m.** ***or when the limit of 200 dogs per show is reached for Friday, March 10, 2017 only.***

## FAX/CREDIT CARD ENTRIES- MJN SHOW SERVICES

**MJN Show Services – Fax Number: 416-759-7790**
MJN Show Services will accept entries when paid by VISA, MasterCard, American Express or e-mail transfer. The fee for this service is 10% of the total entry fee. Declined credit cards will be deemed non–payment and entries will be returned. Entries processed by credit card and then cancelled before closing time will be charged a fee of $3.00. ***MJN Show Services will not be held responsible for any difficulties encountered with fax transmissions. Please call to confirm receipt prior to closing.***

## TELEPHONE ENTRY SERVICE

**THE ENTRY LINE–Internet site: www.theentryline.com**
**(519) 754-0393 1-800-293-2935 Fax: (519) 754-0796**
Mastercard/Visa/American Express. The Entry Line will close off their telephone and fax lines 2 hours before closing on **Monday, February 27, 2017** ***or when the limit is reached for the Friday shows.*** This is a privately owned business that charges a fee for their service. MJN Show Services is not responsible for any errors made through The Entry Line.

## EVENT REGISTRATION FEE

Effective Jan. 1/92, all dogs that are foreign born and foreign owned and enter Canada for the sole purpose of entering CKC events will no longer require a CKC registration number but will require an Event Registration Number (ERN).

The ERN number MUST be applied for within 30 days of the first day of entering a CKC event.

Fee is $62.40 per dog after February 1, 2017 plus applicable taxes. For further information contact:

The Canadian Kennel Club
Phone: (416) 675-5511
Fax: (416) 675-6506
information@ckc.ca
Hours: 9:00 a.m. - 5:00 p.m. (Monday - Friday)

OFFICIAL CANADIAN KENNEL CLUB FORM

# CONFORMATION

## SCARBOROUGH KENNEL CLUB INC.

- ❑ **Fri. March 10, 2017 (*Show #1)***
- ❑ **Fri. March 10, 2017 (*Show #2)***
- ❑ **Sat. March 11, 2017**
- ❑ **Sun. March 12, 2017**

CLOSING DATE: 8 p.m.
Monday, February 27, 2017
or when the limit of 200 dogs per show is reached for Friday, March 10, 2017 only.
Make fees payable to Scarborough Kennel Club and mail to:
MJN Show Services
9 Samya Court
Scarborough, ON M1R 2A4

| | |
|---|---|
| ENTRY FEES ($30.00 per show) | $ _____ |
| BABY PUPPY ($12.00 per show) | $ _____ |
| LISTING FEES ($9.60 per show) | $ _____ |
| EXHIBITION ONLY ($10.00 per show) | $ _____ |
| CATALOGUE ($5.00 each) | $ _____ |
| TOTAL enclosed | $ _____ |

***Please type or print clearly***

| Breed | Variety | Sex |
|---|---|---|
| | | |

Enter in the following Classes:

- ❑ Junior Puppy
- ❑ Senior Puppy
- ❑ 12 - 18 Month
- ❑ Canadian Bred
- ❑ Bred by Exhibitor
- ❑ Open
- ❑ Specials Only
- ❑ Baby Puppy *(Sat. and Sun. only)*
- ❑ Exhibition Only

Reg. Name of Dog

| Check One – and – Enter Number here | Date of Birth | Is this a puppy? |
|---|---|---|
| ❑ CKC Reg. No.<br>❑ CKC ERN No.<br>❑ CKC Misc. Cert. No.<br>❑ Listed | D _____ M _____ Y _____ | YES ___ NO____ |

Place of Birth ❑ Canada ❑ Elsewhere

Breeder(s)

Sire

Dam

Reg'd Owner(s)

Owner's Address

| City | Prov. | Code |
|---|---|---|
| | | |

Name of Owner's Agent (if any) at the Show

Agent's Address

| City | Prov. | Code |
|---|---|---|
| | | |

Mail I.D. to ❑ Owner or ❑ Agent Email _____

**FAX/CREDIT CARD ENTRIES**

❑ Amer Express ❑ Mastercard ❑ VISA Card No. _____ Expiry_____

Name of Cardholder _____ Signature _____

I CERTIFY that I am the registered owner(s) of the dog or that I am the authorized agent of the owner(s) whose name(s) I have entered above and accept full responsibility for all statements made in this entry. In consideration of the acceptance of this entry I (we) agree to be bound by the rules and regulations of the Canadian Kennel Club and by any additional rules and regulations appearing in the premium list. Also by signing this form, I certify that I will not hold the Show giving Club, its members, directors, employees or agents liable in the event of any accident of misfortune however caused.

SIGNATURE OF OWNER OR AGENT TELEPHONE NO.

OFFICIAL CANADIAN KENNEL CLUB FORM

# CONFORMATION

## SCARBOROUGH KENNEL CLUB INC.

- ❑ **Fri. March 10, 2017 (*Show #1)***
- ❑ **Fri. March 10, 2017 (*Show #2)***
- ❑ **Sat. March 11, 2017**
- ❑ **Sun. March 12, 2017**

CLOSING DATE: 8 p.m.
Monday, February 27, 2017
or when the limit of 200 dogs per show is reached for Friday, March 10, 2017 only.
Make fees payable to Scarborough Kennel Club and mail to:
MJN Show Services
9 Samya Court
Scarborough, ON M1R 2A4

| | |
|---|---|
| ENTRY FEES ($30.00 per show) | $ _____ |
| BABY PUPPY ($12.00 per show) | $ _____ |
| LISTING FEES ($9.60 per show) | $ _____ |
| EXHIBITION ONLY ($10.00 per show) | $ _____ |
| CATALOGUE ($5.00 each) | $ _____ |
| TOTAL enclosed | $ _____ |

***Please type or print clearly***

| Breed | Variety | Sex |
|---|---|---|
| | | |

Enter in the following Classes:

- ❑ Junior Puppy
- ❑ Senior Puppy
- ❑ 12 - 18 Month
- ❑ Canadian Bred
- ❑ Bred by Exhibitor
- ❑ Open
- ❑ Specials Only
- ❑ Baby Puppy *(Sat. and Sun. only)*
- ❑ Exhibition Only

Reg. Name of Dog

| Check One – and – Enter Number here | Date of Birth | Is this a puppy? |
|---|---|---|
| ❑ CKC Reg. No.<br>❑ CKC ERN No.<br>❑ CKC Misc. Cert. No.<br>❑ Listed | D _____ M _____ Y _____ | YES ___ NO____ |

Place of Birth ❑ Canada ❑ Elsewhere

Breeder(s)

Sire

Dam

Reg'd Owner(s)

Owner's Address

| City | Prov. | Code |
|---|---|---|
| | | |

Name of Owner's Agent (if any) at the Show

Agent's Address

| City | Prov. | Code |
|---|---|---|
| | | |

Mail I.D. to ❑ Owner or ❑ Agent Email _____

**FAX/CREDIT CARD ENTRIES**

❑ Amer Express ❑ Mastercard ❑ VISA Card No. _____ Expiry_____

Name of Cardholder _____ Signature _____

I CERTIFY that I am the registered owner(s) of the dog or that I am the authorized agent of the owner(s) whose name(s) I have entered above and accept full responsibility for all statements made in this entry. In consideration of the acceptance of this entry I (we) agree to be bound by the rules and regulations of the Canadian Kennel Club and by any additional rules and regulations appearing in the premium list. Also by signing this form, I certify that I will not hold the Show giving Club, its members, directors, employees or agents liable in the event of any accident of misfortune however caused.

SIGNATURE OF OWNER OR AGENT TELEPHONE NO.

## TROPHY LIST

**Purina** will provide a prize for the following awards:

**Best in Show - Each show**

**Best Puppy in Show - Each show**

**Best Baby Puppy in Show- Saturday and Sunday only**

The Scarborough Kennel Club will provide Rosettes for:

**Best in Show**

**Best Puppy in Show**

**Best Baby Puppy in Show**

**Best Puppy in Group**

**First through Fourth in each Group**

**Best Puppy in each Group**

**Best Baby Puppy in each Group**

**A New Champion Rosette will be provided to each dog which becomes a Champion at these shows.**

## NON-MEMBER PARTICIPATION FEE

Effective January 1, 2011:

a) A non-member participation fee will be charged to a resident of Canada who is a non-member of the CKC. The fee will be $62.40 plus applicable taxes.

b) The non-member participation fee is paid in any year a title is earned and covers all titles and dogs owned by that individual.

c) In order for the title to be awarded, the non-member will have a choice to either become a CKC member or pay the non-member participation fee. Failure to comply within 30 days of notification will result in the title being withheld and the dog cannot be moved up to the next level.

d) The fee applies only to dogs wholly owned by non-member residents of Canada and is not applicable to CKC members.

## CKC INFORMATION

The Canadian Kennel Club
200 Ronson Drive, Suite 400
Etobicoke, ON M9W 5Z9
Phone: (416) 675-5511
Hours: 9:00 a.m. - 5:00 p.m. M - F

Mr. Lance Novak
Executive Director
information@ckc.ca
Fax: (416) 675-6506

**CKC Director**
Peter Laventhall – Wolfish
2 Sandringham Dr.
Toronto ON M5M 3G3

(416) 802-4707

peter@laventhall.com

**Conformation Representative** Laurie Campbell

## BOOSTER SHOWS

The following club will support the entries and consider the classes for the Breed as their Booster. The Scarborough Kennel Club Inc. offers a Rosette for each of the following: Best of Breed, Best of Opposite Sex, Best Puppy in Breed, Best of Winners, Winners Dog, and Winners Bitch.

**Greater Mid-Ontario Doberman Fanciers**
**Saturday March 11, 2017 - Judge: Mrs. T. Brown**

A Prize will be offered for: Best of Breed, Best of Opposite Sex, Best Puppy in Breed, Winners Dog, Winners Bitch and Best Baby Puppy in Breed.

**Canadian Collie and Shetland Sheepdog Association**
**Saturday, March 11, 2017 - Judge: Ms. Denise Cornelssen**

A Prize will be offered for: Best of Breed, Best of Opposite Sex, Best Puppy in Breed, Winners Dog, Winners Bitch and Best Baby Puppy in Breed.

## USA EXHIBITORS

Bank drafts or money orders in Canadian Funds and personal cheques, payable in U.S. funds, and for the full amount of the entry will be accepted. Personally discounted cheques will not be honoured. Please do not mark personal cheques "Payable in Canadian Funds" or "At Par" as such items are not cleared through the banks. Your cooperation is appreciated.

## JUNIOR HANDLING

**Sunday, March 12**

***Held under CKC Rules.***
***Judge to be announced each day of show.***

| | |
|---|---|
| Pee Wee | 4 – 6 yrs. (non–competitive) |
| Junior | 7 – 10 yrs. (Novice and Open) |
| Intermediate | 11 – 14 yrs. (Novice and Open) |
| Senior | 15 – up to but not incl. 18 yrs. (Novice and Open) |
| Best Overall | (excluding Pee Wee) |

All dogs must be entered in one of the Official Classes or Exhibition Only on the day of competition. Entry to be made at the show.

Complete rules will appear in the Show Catalogue. Dogs being used in the competition must be of appropriate size and temperament for the Junior Handler.

If Pee Wee handler cannot lift dog, it is not appropriate in size for the competitor.

Rosettes and Ribbons donated by MJN Show Services.

## CATALOGUES

Catalogues are available on a PRE-ORDER basis. Those who wish to pre-order at a price of $5.00 may do so by indicating this on their entry form. Your catalogue will be waiting for you at the show. There will be a limited number of catalogues available for sale at the show for a price of $7.00.

PURINA
PRO PLAN
UNLEASH THE AWESOME™

## ENTRY INFORMATION

1. No entry will be accepted unless all particulars called for on the entry form are completed in full. Handlers or agents please note the full name and address of all owners must be filled in.
2. Incomplete entries will be returned. No entry will be accepted unless accompanied by entry fees. Telephone and telegraph entries cannot be accepted. Exhibitors must abide by errors made in entering their dogs regardless of how or by whom the entries were made.
3. There is no refund for duplicate cheques. Every effort will be made to find all duplicate entries, however if the entry has been processed and appears in the official catalogue, no refund will be made.
4. Substitutions or cancellations of any entry after the closing date is prohibited. Moving Class Dogs to Specials is permitted. An error in the class, date of birth or sex may be amended on the entry form up to one hour before the start of the show. Only dogs which are already registered in the Canadian Kennel Club Stud Book, or are eligible for such registration can be entered. The committee reserves the right to refuse any entry subject to CKC Rules.
5. **ENTRIES POSITIVELY CLOSE MONDAY, FEBRUARY 27, 2017 at 8:00 p.m.** and must be in the hands of the Show Secretary by that date.
6. Identification cards and judging schedules will be mailed as soon as possible after the entries close. Identification cards must be presented upon arrival at the show.
7. Tendering of NSF cheques in payment of fees shall be considered non-payment of fees and is punishable by disciplinary action. **Any N.S.F. cheques will be subject to a $25.00 service charge.**

## GENERAL INFORMATION

1. The Show Superintendent will be in full charge of the show which will be governed by CKC Rules.
2. The Scarborough Kennel Club Inc. will use due care and diligence for the welfare of dogs and exhibitors, but will not be responsible for, or assume liability in the event of accident, or other misfortunes, to either dogs, exhibitors or patrons.
3. If, because of riot, civil disturbance or other acts beyond the control of management, it is impossible to open or to complete the show, no refund of Entry will be made.
4. Dogs should arrive in adequate time for their breed judging (allowing for absentees) and will be excused each show when not required for further judging. It is the responsibility of the exhibitors to have the dog at ringside when the dog's class is scheduled for judging. Waiting for dogs will not be possible and handlers with several breeds must arrange for alternate handlers if judging times for their breeds conflict. Group judging will be done on completion of breed judging in each respective group.
5. The Building will be open on Thursday evening at 4:00 p.m. to 9:00 p.m. Show premises will be open at 7:00 a.m. Judging will commence at the time specified in the judging schedule.
6. SHOW PRECINCTS: The Show precincts shall consist of all areas set out for rings, and the facilities set aside for show officials, judges or exhibitors and handlers.

**NOTE: *** The Show Superintendent may restrict the placing of chairs, tables and crates and may limit the use of private exercise pens during show hours.**

## CHAMPIONS AND CHAMPIONSHIP POINTS

Chapter 15, Section 15.1.1 A dog awarded Winners at a conformation show shall be credited with a number of championship points (ranging from 0 to 5) and the number of championship points credited to a dog awarded Winners shall be as provided hereunder.

Section 15.1.2 The schedule to be employed in the determination of the number of points to be allocated a dog awarded WINNERS shall be as follows:

| Dogs competing* | 1 | 2 | 3 to 5 | 6 to 9 | 10 to 12 | 13 or more |
|---|---|---|---|---|---|---|
| Points allocated | 0 | 1 | 2 | 3 | 4 | 5 |

*includes the dog awarded Winners.

In counting the number of eligible dogs in competition, a dog that is disqualified, dismissed, excused or ordered from the ring by the judge SHALL NOT be included in the calculation for championship points.

To determine the number of championship points earned by a dog awarded Winners, total all the dogs in competition which the dog defeated, directly or indirectly, for the highest of the following official breed awards: Winners, Best of Winners, Best of Breed, or Best of Opposite Sex and then consult the schedule set forth above.

Section 15.1.8 A Dog awarded Winners which also places in the regular Group competition shall be credited with the following additional points, provided that a dog was defeated at the group level, save that no more than five (5) points will be credited to a dog for a single show.

| Number of Breeds Competing at Group Level | Dog Placed First | Dog Placed Second | Dog Placed Third | Dog Placed Fourth |
|---|---|---|---|---|
| 13 or more | 5 | 4 | 3 | 2 |
| 10 to 12 | 4 | 3 | 2 | 1 |
| 6 to 9 | 3 | 2 | 1 | 1 |
| 5 | 2 | 1 | 1 | 1 |
| 4 | 2 | 1 | 1 | 0 |
| 3 | 2 | 1 | 0 | 0 |
| 2 | 1 | 0 | 0 | 0 |
| 1 | 0 | 0 | 0 | 0 |

Section 15.1.11 A class dog awarded Best in Show at an all-breed Championship show will be credited with five points inclusive of any points earned at the breed or group level.

Section 15.1.12. In order for a dog to be recognized as a Champion and its owner provided with a Championship Certificate, the dog must have earned at least one 2 point win either at the breed or group level.

## MOVING CLASS DOGS TO SPECIALS

Chapter 8, Section 8.9 of the Conformation Show Rules and Regulations has been amended to allow a dog which is individually registered in the records of the Canadian Kennel Club, and has completed the requirements for a Championship, after the Closing Date for entries for a show, may be transferred from one of the Regular Classes to "Specials Only", providing the request for a transfer is submitted to the Show Secretary in WRITING at least one hour prior to the opening of the show, by the owner or handler. Every day of a 2 or 3 day show is a separate show. Please note that this rule is effective up to one hour prior to the opening of the show, NOT one hour prior to the judging of the breed.

## CONFORMATION SHOW RULES AND REGULATIONS

The Exhibitor is responsible for knowing and complying with the Conformation Show Rules and Regulations of the Canadian Kennel Club. **Chapter 4 - Section 4.7.3** of the Conformation Show Rules and Regulations states: A judge officiating at a show held under these rules shall not be subjected to indignities of any kind during the progress of the show. It shall be the duty and obligation of the club holding the show to see that this rule is effectively carried out.

## MOTELS

The following motels that allow dogs state that owner/handlers will be held responsible for any and all damage. Dogs must ***not*** be groomed or bathed in the motel rooms. Owners ***must*** clean up after exercising their dogs on motel property.

**Dogs will be accepted at the following motel but must be crated in the rooms:**

**Shelburne Motel**
506243 Hwy. 89, near Highway 10
Shelburne ON
(519) 925-5552

**Dogs will NOT be accepted at the following motels:**

**Orangeville Motel**
East side of Hwy. 10
(between First Street & Hockley Valley Rd.)
(519) 941-6831

**Best Western Orangeville Inn and Suites**
(519) 941-3311

**Atlanta Motel**
316 Broadway
(519) 941-9880

**Howard Johnson Orangeville**
236 First Street
519-307-2600

There are many motels in Brampton, approximately 30 minutes south of Orangeville.

## CAMPING

**Exhibitors wishing to book camping space for trailers (no hookups), should contact the Orangeville Fairgrounds directly at: Phone: 519-942-9597 Fax: 519-942-8761**

## MAP
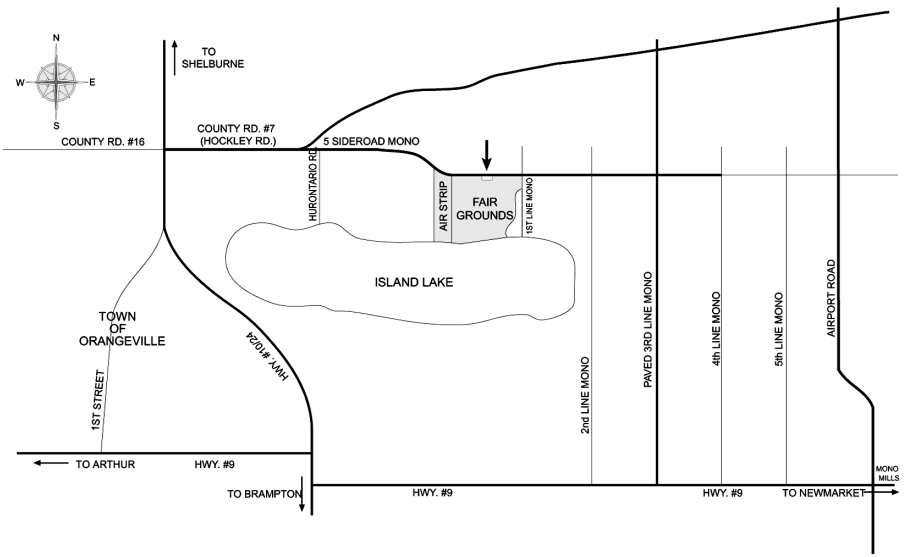
Directions to Orangeville Fairgrounds