

OFFICIAL PREMIUM LIST



**CAL K 9 OBEDIENCE CLUB OF CALGARY**

is hosting

**TWO LICENSED ALL BREED OBEDIENCE TRIALS**

(unexamined, unbenched and indoors)

**SUNDAY, DECEMBER 5<sup>th</sup>, 2010**

at the **Superdog Spectrum**

Bay 7, 510 – 77<sup>th</sup> Avenue SE Calgary AB

**JUDGES**

**Trial #1 – All Regular Classes, plus Pre-Novice**

**EVA O'KEEFE**

1123 48<sup>th</sup> Street, Edmonton, Alberta T6L 5V1

**Trial #2 – All Regular Classes, plus Pre-Novice**

**SHIRLEY HUBENIG**

215 44<sup>th</sup> Avenue NW, Calgary, Alberta T2K 0J2

**\*\*LIMITED ENTRY\*\***

**ENTRIES CLOSE** 4:00 pm Sunday, November 7<sup>th</sup>, 2010

**MAIL ENTRIES TO:**

Show Secretary c/o Jennifer Richards

81 Sun Canyon Way SE, Calgary, Alberta T2X 2V4

Phone (403) 554-1550 Email: [jerichards@me.com](mailto:jerichards@me.com)

*(email is for information and questions only, no entries will be accepted via email)*

**THERE WILL BE A DROP BOX AT THE RED DEER DOG SHOW**

(November 7, 2010)

The show precincts defined as: Superdog Spectrum, Calgary AB

These events held under the rules of the Canadian Kennel Club

**FUN MATCH**

**Saturday Evening, December 4<sup>th</sup>, 2010**

Superdog Spectrum

**BY PRE-REGISTRATION ONLY**

Match start time: TBD. Entry fee is \$10.00 per dog. Limit two dogs per person. Limited entry.

For information contact Jackie Hastie at 403-271-9125 or email: [cheetah8@telus.net](mailto:cheetah8@telus.net)

For pre-registration please send dog's name, breed, class, jump height, owner's name, email address and phone number along with a cheque to:

Jackie Hastie

256 Deer Run Close SE, Calgary, Alberta T2J 5P6

Please make all cheques payable to: **Cal K 9 Obedience Club of Calgary**

**CAL K 9 CLUB OF CALGARY EXECUTIVE:**

President: Mary Ann Dalton  
Vice President: Alice Menczel  
Secretary: Ann McMillan  
Treasurer: Janice Laidley  
Past President: Garry Baldwin

**TRIAL COMMITTEE:**

Trial Chairperson/Superintendent: Barbara Walmer  
Trial Secretary: Jennifer Richards  
Chief Ring Steward: Pauline Baldwin  
Ribbons: Mary Ann Dalton  
Prizes: Mary Ann Dalton  
Raffle: Mary Shillabeer  
Treasurer: Janice Laidley

**TRIAL COMPLAINTS COMMITTEE:**, Barbara Walmer, Jennifer Richards, Mary Ann Dalton, Pauline Baldwin and Ellen Kovar

**OFFICIAL VETERINARIAN**

**C.A.R.E. Centre**

7140 - 12th Street S.E., Calgary, Alberta T2H 2Y4 (403) 520-8387

**CANADIAN KENNEL CLUB, CHIEF EXECUTIVE OFFICER**

Mr. Joe Mauro, C.E.O., 200 Ronson Drive, Suite 400, Etobicoke, Ontario M9W 5Z9 (416) 675-5511

**CANADIAN KENNEL CLUB DIRECTOR FOR ALBERTA**

Mrs. Anita Cairns, RR 5, Stn Lcd 1, Calgary, AB T2P 2G6 (403) 279-4395

**CANADIAN KENNEL CLUB ALBERTA OBEDIENCE REPRESENTATIVE**

Mr. Jeffrey L. Lunder, Box 353 Stn Main, Red Deer AB T4N 5E9, Tel: (403) 343-6416, Fax: (403) 749-3453

**ENTRY FEES**

***PLEASE COMPLETE ONE ENTRY FORM PER DOG PER CLASS PER TRIAL***

*(i.e. one entry form for open B and another entry form for utility)*

Entry fee for each dog for each trial	\$24.00
Entry fee for same dog entered in Open B and Utility for each trial	\$44.00
Exhibition Only	\$ 6.00
Listing Fee	\$ 8.48

Please make all cheques payable to:

**Cal K 9 Obedience Club of Calgary**

No post dated cheques will be accepted.

Overpayment of entry fees will be considered a donation to the club. Tendering of an NSF cheque shall be considered non-payment of entry fees and is an offence punishable by disciplinary action and cancellation of awards by the Canadian Kennel Club. A fee of \$25.00 will be charged for any returned cheque.

Attention Foreign Exhibitors: Please note that fees are due and payable in Canadian dollars. Due to inconsistently fluctuating currency rates, discounted cheques will not be accepted. Personal cheques will be accepted however, they are to be payable in Canadian funds. If you send a cheque in US funds, it must be made out for the full amount of the entry and no exchange will be refunded to the exhibitor. Please do not mark cheques "Payable in Canadian Funds" or "At Par". The banks will not clear them. To simplify the process, we urge that you purchase bank drafts or money orders payable in Canadian funds. Your understanding and cooperation is appreciated.

All entries must contain complete information as required by the CKC rules. All entries must be accompanied by the entry fee, in full, and all listing fees where applicable. A listing fee as established by the CKC must accompany the entry of a dog for which a CKC individual registration number is not shown on the entry form or ERN notice.

## GENERAL INFORMATION

- ENTRY FEES SHALL NOT BE REFUNDED AFTER THE CLOSING DATE in the event that a dog is absent, disqualified, excused by Veterinarian or Judge, or barred from competition by action of Trial Committee, or because it has been entered incorrectly. If because of riot, civil disturbance, or other acts beyond the control of the Club, it is impossible to open or complete the show, no refund of entry will be made. Overpayments will not be refunded.
- ENTRY FEES WILL BE REFUNDED WHEN A BITCH ENTERED IN OBEDIENCE COMES INTO SEASON after entry of the bitch has been submitted if a Veterinarian's certificate, (certifying that the bitch was in season within the ten-day period preceding the trial), is delivered to the Trial Secretary on or before the date of the trial.
- Entries must be typewritten or clearly printed. Owners are responsible for errors on entry forms. Cal K 9 Obedience Club of Calgary does not assume any responsibility for incorrect information or errors due to illegibility of information on any entry form.
- Make cheques payable to Cal K 9 Obedience Club of Calgary. No post-dated cheques will be accepted.
- ENTRIES WILL BE ACKNOWLEDGED AFTER CLOSING DATE. Receipts, judging schedules and armbands will be mailed.
- (Chapter 3, Section 3.4.1 CKC Obedience Trial Rules & Regulations). "A judge officiating at a trial held under these Rules shall not be subject to an indignity of any kind during the progress of the trial. It shall be the duty and obligation of the club holding the trial to see that this rule is effectively carried out."
- ALL DOGS MUST BE KEPT UNDER CONTROL AT ALL TIMES. If not in competition, the dog must wear a collar and be on a leash a maximum length of six (6) feet or appropriately confined in the benching area.
- Dogs must be exercised in designated areas ONLY.
- All empty rings are to be kept free of dogs.
- An exhibitor has the right to withdraw an entry. This Notice of Withdrawal must be in writing and received by the Show Secretary on or before the official closing date and time as published in the Premium List.
- All Miscellaneous Class Dogs who do not have a Certification Number can only compete at the Novice level in Obedience Trials and must pay a listing fee of \$8.48. Those dogs with a certification number may proceed through all levels. Titles will only be awarded to those dogs that have been certified.
- In Transit permits will be available from the trial secretary if needed. Dogs not entered in the trials in the regular classes or exhibition only will not be permitted in the building without an In Transit Permit.
- ERN's (Event Registration Numbers) for foreign born or foreign owned dogs can be obtained from the CKC. ERN must be applied for within 30 days of the first day of entering a CKC event. An ERN application must be completed and submitted along with a copy of registration documents from a CKC recognized foreign kennel club and the required fee. Visit [www.ckc.ca](http://www.ckc.ca) or contact the CKC order desk at 1-800-250-8040.
- Performance Event Number (PEN) allows an unregistrable dog of a CKC recognized breed to participate in competitive events that are appropriate for the breed. For more information regarding applying for a PEN visit [www.ckc.ca](http://www.ckc.ca).
- Cal K 9 Obedience Club of Calgary, its members and volunteers will use due care and diligence for the welfare of dogs and exhibitors, BUT will not be responsible for, nor assume any liability in the event of an accident or other misfortune to either dogs, exhibitors or patrons.
- **The Trial Superintendent has the authority to expel any dogs deemed to be a danger to other dogs or people. There will be no refund for dogs that are expelled.**

## OFFICIAL CLASSES

**Pre Novice** – This is for any purebred dog that has not earned the title of P.C.D (Pre-Companion Dog) in Canada. Dogs in this class may be handled or exhibited by the owner or any other person. A person may enter more than one dog in this class and must have an additional handler for each dog when they are judged together in the Group Exercise. A dog that has earned the title of C.D. in Canada or a comparable title in any other country is not eligible. This class is an elective class and earning a title is not a requirement to advance to the Novice Classes.

**Novice A** - This is for any purebred dog that has not earned the title of C.D. (Companion Dog). Only one dog may be entered in this class by any one exhibitor. The dog must be handled by the owner or a member of his immediate family. No licensed handler, no trainer, nor any person who has previously handled a dog through its U.D. (Utility Dog) title in Canada or elsewhere shall be allowed to compete in this class. A dog which has earned a comparable degree in any foreign country is not eligible for entry in this class.

**Novice B**- This is for any purebred dog that has not earned the title of C.D. (Companion Dog) in Canada. Dogs in this class may be handled by any person. More than one dog may be entered by any handler, but each dog must have a separate handler for the "sit" and "down" exercises. A dog which has earned a comparable degree in any foreign country is eligible for entry in this class.

**Open A** - This is for any purebred dog that has earned the title of C.D. in Canada, but that has not earned the title of C.D.X. (Companion Dog Excellent). Only one dog may be entered in this class by any one exhibitor. The dog must be handled by the owner or a member of his immediate family. No licensed handler, no trainer, nor any person who has previously handled a dog through its U.D. (Utility Dog) title in Canada or elsewhere shall be allowed to compete in this class. A dog which has earned a comparable degree in any foreign country is not eligible for entry in this class.

**Open B** - This is for any purebred dog that has earned the title of C.D. in Canada. Dogs in this class may be handled by any person. More than one dog may be entered by any handler, but each dog must have a separate handler for the "sit" and "down" exercises. No dog may be entered in both Open A and Open B at any one trial. A dog that has earned the title of C.D.X. must compete in Open B. Dogs that have won the title of U.D. may enter this class. A dog eligible for entry in the Utility class is also eligible in the Open B class at the same trial.

**Utility** - This is for any purebred dog that has earned the title of C.D.X. in Canada. Handlers may enter more than one dog in this class, but each dog must have a separate handler for the "group examination" exercise.

## PRIZE LIST

### TRIAL #1

- High Scoring 'Novice A' Exhibitor Sponsored by Avril Tatterson \$25 & Rosette
- High Scoring 'Novice B' Exhibitor Sponsored by Barbara Walmer \$25 & Rosette  
in memory of Wynwood Go For It All WC
- High Scoring 'Open A' Exhibitor Sponsored by Eileen Swanson \$25 & Rosette
- High Scoring 'Open B' Exhibitor Sponsored by Gwen Unrau \$25 & Rosette
- High Scoring 'Utility' Exhibitor Sponsored by Jill Brown \$25 & Rosette
  
- 2<sup>nd</sup> in all Classes Sponsored by Creature Comforts Prize & Rosette
- 3<sup>rd</sup> in all Classes Sponsored by Mary Ann & Gloria Dalton Prize & Rosette
- 4<sup>th</sup> in all Classes Sponsored by Linda Zakowski Prize & Rosette
  
- High in Trial Sponsored by The Obedience Partners \$50 & Prize & Rosette
  
- High Combined (Open B & Utility) Sponsored by Alice Menczel Prize & Rosette
- High Scoring Heelaway Student Sponsored by Tubby Millar \$25

### TRIAL #2

- High Scoring 'Novice A' Exhibitor Sponsored by Jayne Coneybeare \$25 & Rosette
- High Scoring 'Novice B' Exhibitor Sponsored by Bobbie Mosimann \$25 & Rosette
- High Scoring 'Open A' Exhibitor Sponsored by Jennifer Richards \$25 & Rosette  
in memory of Wingbuster's Call Sign Nora CGN CD WC RN SHD
- High Scoring 'Open B' Exhibitor Sponsored by Ron & Gail Chapman \$25 & Rosette
- High Scoring 'Utility' Exhibitor Sponsored by Diane Duft \$25 & Rosette  
in memory of MOTCH Spinoff's Blue Ribbon CGN, CGC, AGI, RN, HIC,  
#1 Aussie in Canada, #8 in the herding group 2006, MADG, MJDC,  
MSDC, ADAAD, FM, FDCH-G
  
- 2<sup>nd</sup> in all Classes Sponsored by Ellen Kovar Prize & Rosette
- 3<sup>rd</sup> in all Classes Sponsored by Mary Ann & Gloria Dalton Prize & Rosette
- 4<sup>th</sup> in all Classes Sponsored by The Baldwin Dogs Prize & Rosette
  
- High in Trial Sponsored by Kim & Harry Zippel \$50 & Rosette
  
- High Combined (Open B & Utility) Sponsored by Mary Ann & Gloria Dalton Prize & Rosette
- High Scoring Heelaway Student Sponsored by Tubby Miller \$25

### AWARDS OVER BOTH TRIALS

- High Aggregate - To be awarded to dog and handler who achieve the highest combined qualifying score from both Trials. Dog must qualify in the same class and be handled by the same handler in both Trials – \$50 & Rosette sponsored by Leanne Tucker
- High Scoring Dog that has earned their 1st Utility Leg - Prize & Rosette sponsored by Mary Ann & Gloria Dalton
- High Scoring Sporting Dog - Prize offered by Lisa Williams
- High Scoring Hound Dog - Prize offered by Cal K9 Obedience Club of Calgary
- High Scoring Working Dog - Prize offered by Pauline & Garry Baldwin
- High Scoring Terrier Dog - Prize offered by Cal K9 Obedience Club of Calgary
- High Scoring Toy - Prize offered by Cal K9 Obedience Club of Calgary
- High Scoring Non Sporting - Prize offered by Cal K9 Obedience Club of Calgary
- High Scoring Herding - Prize offered by Janice and Bill Laidley  
in memory of Miquelon King Cole Am/Can CDX CGC
- Oldest Qualifying Dog - Prize offered by Mary Shillabeer  
in memory of MHR CH GMH OTCHX Justmoor Boodacious WCX AGNS; GRCC VCX  
VHOF; Am CDX CGC
- High Scoring Conformation Champion (any breed) - Prize offered by Leanne Tucker
- High Scoring Breeder/Owner/Handler Team - \$50 and Rosette sponsored by Ann McMillan  
in memory of BIS Am/Can Ch Montage Sugar Shack II AOM, Shadland Gallant Heart CDX  
Am CD HIC CGC and Ch Jovon's Shalimar of Shadland CDX Am CD CGN HIC
- Highest Scoring Rottweiler - Prize offered by Kristi Fraser
- Highest Scoring Bernese Mountain Dog - Prize offered by Pauline Baldwin
- Highest Scoring Newfoundland - Prize offered by "Sikome" Baldwin
- Qualifying scores & Pre-Novice passing scores receive flat ribbons in both trials. Additional class placement prizes provided by Purina

**A qualifying score must be earned for all prizes to be awarded.**

**DRAWS**



- Armband Draw - Prize sponsored by Rascal's Pet Supplies \$75 Gift Certificate
- Woulda, Coulda, Shoulda Draw - Prize sponsored by Rascal's Pet Supplies \$75 Gift Certificate



19.7 "It shall be the duty and obligation of the trial-giving club to see that a judge, club official, ring steward, volunteer, or competitor at an Obedience Trial held under these regulations, is not subject to indignities of any kind. The Obedience Trial Committee Chair shall promptly report to the CKC any infringement of this regulation, and the Discipline Committee shall have the authority to take such action as it deems fit on receipt of a report indicating that this has occurred."

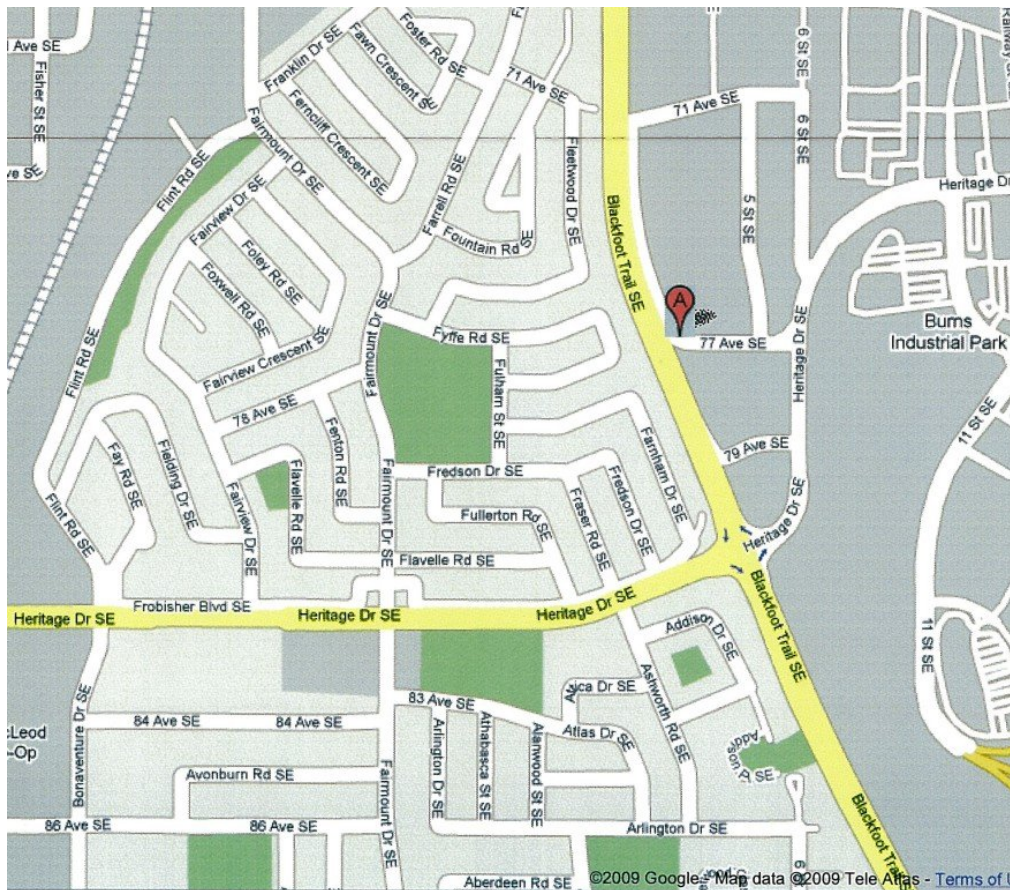

**SUPERDOG SPECTRUM**  
Bay 7, 510 – 77<sup>th</sup> Avenue SE Calgary AB

VIA BLACKFOOT TRAIL, TURN EAST ONTO 71ST AVENUE  
THEN IT WILL BE YOUR FIRST RIGHT ONTO 77TH AVENUE



		<b>OFFICIAL CANADIAN KENNEL CLUB ENTRY FORM</b> <b>Cal K 9 Obedience</b> <b>Club of Calgary</b> <b>OBEDIENCE TRIALS</b> <b>Sunday December 5, 2010</b>			
I ENCLOSE \$ _____		ENTRY FEES \$ _____		LISTING FEES \$ _____	
<b>ENTRIES CLOSE 4 pm SUNDAY NOVEMBER 7, 2010</b>					
<i>PLEASE TYPE OR PRINT CLEARLY – FILL IN ONE ENTRY FORM PER DOG PER CLASS PER TRIAL.</i>					
BREED _____				<input type="checkbox"/> MALE <input type="checkbox"/> FEMALE	
Trial # 1 <input type="checkbox"/> Trial # 2 <input type="checkbox"/> Please check if you are eligible for these prizes:					
<input type="checkbox"/> Pre Novice		<input type="checkbox"/> Open B		<input type="checkbox"/> Breeder/Owner/Handler	
<input type="checkbox"/> Novice A		<input type="checkbox"/> Utility		<input type="checkbox"/> Heelaway Student	
<input type="checkbox"/> Novice B		<input type="checkbox"/> Exhibition Only		<input type="checkbox"/> 1st Utility Leg	
<input type="checkbox"/> Open A					
Jump Height: _____ / _____					
REG. NAME OF DOG _____					
CHECK ONE AND ENTER NUMBER HERE		DATE OF BIRTH		ON SHOW DATE IS THIS A PUPPY?	
<input type="checkbox"/> CKC REG. NO. <input type="checkbox"/> CKC MISC. CERT. NO. <input type="checkbox"/> CKC PEN		<input type="checkbox"/> CKC ERN LISTED _____ / _____ / _____ <small>Day Month Year</small>		<input type="checkbox"/> YES <input type="checkbox"/> NO	
NUMBER: _____		PLACE OF BIRTH <input type="checkbox"/> CANADA <input type="checkbox"/> ELSEWHERE			
BREEDER(S) _____					
SIRE _____					
DAM _____					
REG'D OWNER(S) _____					
OWNER'S ADDRESS _____					
CITY _____			PROV./STATE _____	POSTAL CODE _____	
NAME OF OWNER'S AGENT (IF ANY) AT THE SHOW _____					
AGENT'S ADDRESS _____					
CITY _____			PROV./STATE _____	POSTAL CODE _____	
MAIL ID TO: _____		<input type="checkbox"/> OWNER		<input type="checkbox"/> AGENT	
I CERTIFY that I am the registered owner(s) of the dog or that I am the authorized agent of the owner(s) whose name(s) I have entered above and accept full responsibility for all statements made in this entry. In consideration of the acceptance of this entry, I (we) agree to be bound by the rules and regulations of the Canadian Kennel Club and by any additional rules and regulations appearing in the premium list.					
SIGNATURE OF OWNER OR AGENT _____				TELEPHONE NUMBER _____	
E-MAIL ADDRESS: _____ Please print eligibly					

		<b>OFFICIAL CANADIAN KENNEL CLUB ENTRY FORM</b> <b>Cal K 9 Obedience</b> <b>Club of Calgary</b> <b>OBEDIENCE TRIALS</b> <b>Sunday December 5, 2010</b>			
I ENCLOSE \$ _____		ENTRY FEES \$ _____		LISTING FEES \$ _____	
<b>ENTRIES CLOSE 4 pm SUNDAY NOVEMBER 7, 2010</b>					
<i>PLEASE TYPE OR PRINT CLEARLY – FILL IN ONE ENTRY FORM PER DOG PER CLASS PER TRIAL.</i>					
BREED _____				<input type="checkbox"/> MALE <input type="checkbox"/> FEMALE	
Trial # 1 <input type="checkbox"/> Trial # 2 <input type="checkbox"/> Please check if you are eligible for these prizes:					
<input type="checkbox"/> Pre Novice		<input type="checkbox"/> Open B		<input type="checkbox"/> Breeder/Owner/Handler	
<input type="checkbox"/> Novice A		<input type="checkbox"/> Utility		<input type="checkbox"/> Heelaway Student	
<input type="checkbox"/> Novice B		<input type="checkbox"/> Exhibition Only		<input type="checkbox"/> 1st Utility Leg	
<input type="checkbox"/> Open A					
Jump Height: _____ / _____					
REG. NAME OF DOG _____					
CHECK ONE AND ENTER NUMBER HERE		DATE OF BIRTH		ON SHOW DATE IS THIS A PUPPY?	
<input type="checkbox"/> CKC REG. NO. <input type="checkbox"/> CKC MISC. CERT. NO. <input type="checkbox"/> CKC PEN		<input type="checkbox"/> CKC ERN LISTED _____ / _____ / _____ <small>Day Month Year</small>		<input type="checkbox"/> YES <input type="checkbox"/> NO	
NUMBER: _____		PLACE OF BIRTH <input type="checkbox"/> CANADA <input type="checkbox"/> ELSEWHERE			
BREEDER(S) _____					
SIRE _____					
DAM _____					
REG'D OWNER(S) _____					
OWNER'S ADDRESS _____					
CITY _____			PROV./STATE _____	POSTAL CODE _____	
NAME OF OWNER'S AGENT (IF ANY) AT THE SHOW _____					
AGENT'S ADDRESS _____					
CITY _____			PROV./STATE _____	POSTAL CODE _____	
MAIL ID TO: _____		<input type="checkbox"/> OWNER		<input type="checkbox"/> AGENT	
I CERTIFY that I am the registered owner(s) of the dog or that I am the authorized agent of the owner(s) whose name(s) I have entered above and accept full responsibility for all statements made in this entry. In consideration of the acceptance of this entry, I (we) agree to be bound by the rules and regulations of the Canadian Kennel Club and by any additional rules and regulations appearing in the premium list.					
SIGNATURE OF OWNER OR AGENT _____				TELEPHONE NUMBER _____	
E-MAIL ADDRESS: _____ Please print eligibly					

		<b>OFFICIAL CANADIAN KENNEL CLUB ENTRY FORM</b> <b>Cal K 9 Obedience</b> <b>Club of Calgary</b> <b>OBEDIENCE TRIALS</b> <b>Sunday December 5, 2010</b>			
I ENCLOSE \$ _____		ENTRY FEES \$ _____		LISTING FEES \$ _____	
<b>ENTRIES CLOSE 4 pm SUNDAY NOVEMBER 7, 2010</b>					
<i>PLEASE TYPE OR PRINT CLEARLY - FILL IN ONE ENTRY FORM PER DOG PER CLASS PER TRIAL.</i>					
BREED _____				<input type="checkbox"/> MALE <input type="checkbox"/> FEMALE	
Trial # 1 <input type="checkbox"/> Trial # 2 <input type="checkbox"/> Please check if you are eligible for these prizes:					
<input type="checkbox"/> Pre Novice		<input type="checkbox"/> Open B		<input type="checkbox"/> Breeder/Owner/Handler	
<input type="checkbox"/> Novice A		<input type="checkbox"/> Utility		<input type="checkbox"/> Heelaway Student	
<input type="checkbox"/> Novice B		<input type="checkbox"/> Exhibition Only		<input type="checkbox"/> 1st Utility Leg	
<input type="checkbox"/> Open A					
Jump Height: _____ / _____					
REG. NAME OF DOG _____					
CHECK ONE AND ENTER NUMBER HERE		DATE OF BIRTH		ON SHOW DATE IS THIS A PUPPY?	
<input type="checkbox"/> CKC REG. NO. <input type="checkbox"/> CKC MISC. CERT. NO. <input type="checkbox"/> CKC PEN		<input type="checkbox"/> CKC ERN LISTED _____ / _____ / _____ <small>Day Month Year</small>		<input type="checkbox"/> YES <input type="checkbox"/> NO	
NUMBER: _____		PLACE OF BIRTH <input type="checkbox"/> CANADA <input type="checkbox"/> ELSEWHERE			
BREEDER(S) _____					
SIRE _____					
DAM _____					
REG'D OWNER(S) _____					
OWNER'S ADDRESS _____					
CITY _____			PROV./STATE _____		POSTAL CODE _____
NAME OF OWNER'S AGENT (IF ANY) AT THE SHOW _____					
AGENT'S ADDRESS _____					
CITY _____			PROV./STATE _____		POSTAL CODE _____
MAIL ID TO: _____		<input type="checkbox"/> OWNER		<input type="checkbox"/> AGENT	
I CERTIFY that I am the registered owner(s) of the dog or that I am the authorized agent of the owner(s) whose name(s) I have entered above and accept full responsibility for all statements made in this entry. In consideration of the acceptance of this entry, I (we) agree to be bound by the rules and regulations of the Canadian Kennel Club and by any additional rules and regulations appearing in the premium list.					
SIGNATURE OF OWNER OR AGENT _____				TELEPHONE NUMBER _____	
E-MAIL ADDRESS: _____ Please print eligibly					

		<b>OFFICIAL CANADIAN KENNEL CLUB ENTRY FORM</b> <b>Cal K 9 Obedience</b> <b>Club of Calgary</b> <b>OBEDIENCE TRIALS</b> <b>Sunday December 5, 2010</b>			
I ENCLOSE \$ _____		ENTRY FEES \$ _____		LISTING FEES \$ _____	
<b>ENTRIES CLOSE 4 pm SUNDAY NOVEMBER 7, 2010</b>					
<i>PLEASE TYPE OR PRINT CLEARLY - FILL IN ONE ENTRY FORM PER DOG PER CLASS PER TRIAL.</i>					
BREED _____				<input type="checkbox"/> MALE <input type="checkbox"/> FEMALE	
Trial # 1 <input type="checkbox"/> Trial # 2 <input type="checkbox"/> Please check if you are eligible for these prizes:					
<input type="checkbox"/> Pre Novice		<input type="checkbox"/> Open B		<input type="checkbox"/> Breeder/Owner/Handler	
<input type="checkbox"/> Novice A		<input type="checkbox"/> Utility		<input type="checkbox"/> Heelaway Student	
<input type="checkbox"/> Novice B		<input type="checkbox"/> Exhibition Only		<input type="checkbox"/> 1st Utility Leg	
<input type="checkbox"/> Open A					
Jump Height: _____ / _____					
REG. NAME OF DOG _____					
CHECK ONE AND ENTER NUMBER HERE		DATE OF BIRTH		ON SHOW DATE IS THIS A PUPPY?	
<input type="checkbox"/> CKC REG. NO. <input type="checkbox"/> CKC MISC. CERT. NO. <input type="checkbox"/> CKC PEN		<input type="checkbox"/> CKC ERN LISTED _____ / _____ / _____ <small>Day Month Year</small>		<input type="checkbox"/> YES <input type="checkbox"/> NO	
NUMBER: _____		PLACE OF BIRTH <input type="checkbox"/> CANADA <input type="checkbox"/> ELSEWHERE			
BREEDER(S) _____					
SIRE _____					
DAM _____					
REG'D OWNER(S) _____					
OWNER'S ADDRESS _____					
CITY _____			PROV./STATE _____		POSTAL CODE _____
NAME OF OWNER'S AGENT (IF ANY) AT THE SHOW _____					
AGENT'S ADDRESS _____					
CITY _____			PROV./STATE _____		POSTAL CODE _____
MAIL ID TO: _____		<input type="checkbox"/> OWNER		<input type="checkbox"/> AGENT	
I CERTIFY that I am the registered owner(s) of the dog or that I am the authorized agent of the owner(s) whose name(s) I have entered above and accept full responsibility for all statements made in this entry. In consideration of the acceptance of this entry, I (we) agree to be bound by the rules and regulations of the Canadian Kennel Club and by any additional rules and regulations appearing in the premium list.					
SIGNATURE OF OWNER OR AGENT _____				TELEPHONE NUMBER _____	
E-MAIL ADDRESS: _____ Please print eligibly					