



MONARCH KENNEL CLUB Judging Schedule

Thursday, Friday, Saturday, Sunday

June 19, 20, 21, 2015

North Dorchester Agricultural Society Fairgrounds,
4939 Hamilton Rd., Dorchester, ON, Canada

DIRECTIONS TO THE SHOW SITE

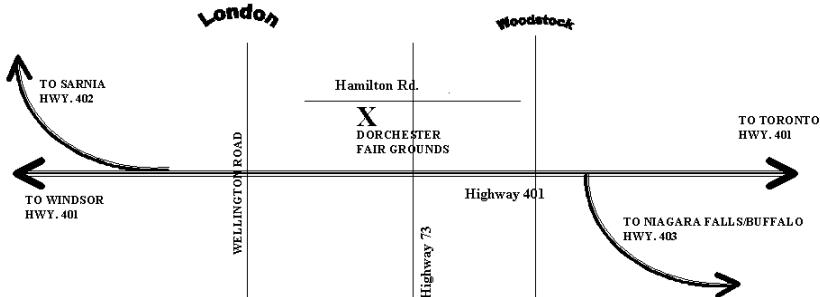
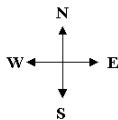

Travelling from the west Windsor/Detroit take the 401 past London to (exit # 203) Hwy 73, travel north on Hwy 73 to Hamilton Road, turn left/west for 1/4 mile turn left into the fairgrounds.

Travelling from Sarnia / Port Huron take the 402 to the 401 and follow the direction above.

Travelling from the east Toronto take 401 past Ingersol to (exit # 203) Hwy 73, travel north on Hwy 73 to Hamilton Road, turn left/west for 1/4 mile turn left into the fairgrounds.

Travelling from Niagara Falls / Buffalo take the 403 to the 401 and follow the directions above.

Monarch Kennel Club - Junior Handling
Sunday, June 21, 2015 - Ring # 4 - Time 1:30 PM
 Please Register one hour BEFORE the competition

All Schedule times prepared by the Monarch Kennel Club

SHOW TOTALS & GROUP JUDGING				
SATURDAY JUNE 20, 2015				
Grp	Time	Judge	Ring #	Totals
1	2:05 pm	DF	3	26
2	1:45 pm	CG	2	13
3	11:45 am	CG	2	35
4	2:45 pm	CG	2	19
5	11:15 am	MHM	1	30
6	3:15 pm	DF	3	21
7	2:30 pm	MHM	1	31
Best In Show Follows last Group Judged			TOTAL	175
BABY PUPPY				20
BRED BY COMPITION				44
Thames Valley Doberman Club				14
SHOW TOTAL				253

For Reference only (Schedule within is official)				
SHOW TOTALS & GROUP JUDGING				
SUNDAY JUNE 21, 2015				
Grp	Time	Judge	Ring #	Totals
1	1:45 pm	MHM	1	29
2	1:30 pm	DF	3	12
3	11:45 am	DF	3	27
4	10:15 am	DF	3	18
5	2:30 pm	CG	2	37
6	10:30 am	MHM	1	22
7	11:15 am	CG	2	35
Best In Show Follows last Group Judged			TOTAL	180
BABY PUPPY				21
BRED BY COMPITION				45
Show Totals				246

MONARCH KENNEL CLUB – SHOW # 1 - FRIDAY JUNE 19, 2015

Ring # 1 - CAROL GRAHAM

8:30am	1 Bichon Frise	0 - 0 - 1 - 0
	1 Bulldog	0 - 0 - 0 - 1
	2 Chow Chow	1 - 0 - 1 - 0
	5 French Bulldog	2 - 1 - 1 - 1
	1 Keeshond	1 - 0 - 0 - 0
	3 Shih Tzu	0 - 2 - 0 - 1
	2 Tibetan Terrier	1 - 1 - 0 - 0

9:15am GROUP SIX

10:00 am	2 Barbet	0 - 2 - 0 - 0
	3 Pointer	1 - 0 - 0 - 2
	2 Pointer (GSH)	0 - 1 - 0 - 1
	1 Retriever (Ches Bay)	0 - 0 - 0 - 1
	2 Retriever (FC)	1 - 0 - 1 - 0
	3 Retriever (Golden)	1 - 1 - 0 - 1
	1 Retriever (Labrador)	0 - 0 - 1 - 0
	1 Setter (Gordon)	0 - 0 - 0 - 1
	5 Spaniel (Am Cocker)	2 - 3 - 0 - 0
	1 Spaniel (Brittany)	0 - 0 - 1 - 0
	1 Spaniel (Eng Cocker)	1 - 0 - 0 - 0
	1 Spaniel (Eng Sprg)	0 - 1 - 0 - 0
	3 Vizsla (SH)	1 - 0 - 2 - 0

11:00 am GROUP ONE

Ring # 3 - DIANNE MILLER

9:00 am	2 Alaskan Malamute	1 - 1 - 0 - 0
	4 Boxer	1 - 3 - 0 - 0
	6 Doberman Pinscher	1 - 3 - 1 - 1
	2 Great Dane	1 - 0 - 1 - 0
	1 Great Pyrenees	0 - 0 - 1 - 0
	1 Newfoundland	0 - 0 - 1 - 0
	3 Port Water Dog	2 - 0 - 1 - 0
	2 Rottweiler	0 - 2 - 0 - 0
	1 Schnauzer (Giant)	0 - 0 - 1 - 0

10:00 am GROUP THREE

10:20am	1 Afghan Hound	0 - 0 - 1 - 0
	1 Beagle	0 - 0 - 1 - 0
	3 Dachshund (MLH)	0 - 2 - 1 - 0
	2 Dachshund (MSH)	2 - 0 - 0 - 0
	1 Norwegian Elkhound	1 - 0 - 0 - 0
	1 PBGV	0 - 0 - 1 - 0

10:45am GROUP TWO

Ring # 2 - D. FITZSIMMONS

8:30am	4 Aust Shepherd	0 - 1 - 3 - 0
	1 Bearded Collie	0 - 0 - 1 - 0
	1 Belgian Shepherd	0 - 0 - 1 - 0
	2 Bouvier des Flandres	1 - 1 - 0 - 0
	3 Collie (Rough)	0 - 2 - 0 - 1
	1 Dutch Sheepdog	0 - 0 - 1 - 0
	1 Finnish Lapphund	0 - 0 - 1 - 0
	3 German Shepherd	1 - 2 - 0 - 0
	1 Iceland Sheepdog	0 - 0 - 1 - 0
	7 Shetland Sheepdog	2 - 4 - 1 - 0
	1 Welsh Corgi (Card)	0 - 0 - 1 - 0

9:30 am GROUP SEVEN

10:00 am	7 CKC Spaniel	3 - 2 - 2 - 0
	1 Chihuahua (SC)	0 - 0 - 0 - 1
	2 Chinese Crested	1 - 0 - 0 - 1
	3 Havanese	0 - 2 - 1 - 0
	2 Miniature Pinscher	1 - 1 - 0 - 0
	3 Papillon	0 - 2 - 1 - 0
	5 Pomeranian	0 - 5 - 0 - 0
	2 Pug	0 - 2 - 0 - 0
	1 Toy Manchester	0 - 0 - 1 - 0
	2 Yorkshire Terrier	1 - 1 - 0 - 0

10:15am GROUP FIVE

Ring # 3 - JOY HODGKINSON

11:00 am	1 Border Terrier	0 - 0 - 1 - 0
	2 Bull Terrier	1 - 1 - 0 - 0
	3 Cairn Terrier	1 - 2 - 0 - 0
	1 Fox Terrier (Sm)	1 - 0 - 0 - 0
	3 Fox Terrier (Wire)	1 - 1 - 1 - 0
	1 Irish Terrier	0 - 0 - 0 - 1
	1 Lakeland Terrier	1 - 0 - 0 - 0
	1 West Highland White	1 - 0 - 0 - 0

11:45 am GROUP FOUR

SHOW TOTALS & GROUP JUDGING

SHOW # 1 - FRIDAY JUNE 19, 2015

Grp	Time	Judge	Ring #	Totals
1	11:00 am	CG	1	25
2	10:45am	DM	3	9
3	10:00 am	DM	3	21
4	11:45 am	JYH	3	13
5	10:15am	DF	2	28
6	9:15am	CG	1	15
7	9:30 am	DF	2	24

SHOW TOTAL 135

Best In Show
will Follow last Group Judged of this show

All Schedule times

prepared by the Monarch Kennel Club

Show # 1 - Friday June 19, 2015
BEST IN SHOW & Best Puppy In Show
Joy Hodgkinson
 Follows the Completion
 of the Last Group Judged for this show



MONARCH KENNEL CLUB – SHOW # 2 - FRIDAY JUNE 19, 2015

Ring # 1 - JOY HODGKINSON

12:30 pm	2 Barbet	0 - 2 - 0 - 0
	2 Pointer	1 - 0 - 0 - 1
	2 Pointer (GSH)	0 - 1 - 0 - 1
	1 Retriever (Ches Bay)	0 - 0 - 0 - 1
	2 Retriever (FC)	1 - 0 - 1 - 0
	3 Retriever (Golden)	1 - 1 - 0 - 1
	1 Retriever (Labrador)	0 - 0 - 1 - 0
	1 Setter (Gordon)	0 - 0 - 0 - 1
	5 Spaniel (Am Cocker)	2 - 3 - 0 - 0
	1 Spaniel (Brittany)	0 - 0 - 1 - 0
	2 Spaniel (Eng Cocker)	1 - 0 - 1 - 0
	1 Spaniel (Eng Sprgr)	0 - 1 - 0 - 0
	3 Vizsla (SH)	1 - 0 - 2 - 0

1:30 pm GROUP ONE

2:00 pm	1 Afghan Hound	0 - 0 - 1 - 0
	1 Beagle	0 - 0 - 1 - 0
	3 Dachshund (MLH)	0 - 2 - 1 - 0
	2 Dachshund (MSH)	2 - 0 - 0 - 0
	1 Norwegian Elkhound	1 - 0 - 0 - 0
	1 PBGV	0 - 0 - 1 - 0

2:20 pm GROUP TWO

3:00 pm	1 Bichon Frise	0 - 0 - 1 - 0
	1 Bulldog	0 - 0 - 0 - 1
	1 Chow Chow	1 - 0 - 0 - 0
	5 French Bulldog	2 - 1 - 1 - 1
	1 Keeshond	1 - 0 - 0 - 0
	2 Shih Tzu	0 - 2 - 0 - 0
	2 Tibetan Terrier	1 - 1 - 0 - 0

3:30 pm GROUP SIX

Ring # 3 - JOHN HODGKINSON

12:30 pm	3 Alaskan Malamute	1 - 2 - 0 - 0
	4 Boxer	1 - 3 - 0 - 0
	5 Doberman Pinscher	0 - 3 - 1 - 1
	2 Great Dane	1 - 0 - 1 - 0
	1 Great Pyrenees	0 - 0 - 1 - 0
	1 Newfoundland	0 - 0 - 1 - 0
	3 Port Water Dog	2 - 0 - 1 - 0
	2 Rottweiler	0 - 2 - 0 - 0
	1 Schnauzer (Giant)	0 - 0 - 1 - 0

1:30 pm GROUP THREE

2:00 pm	6 KKC Spaniel	3 - 2 - 1 - 0
	1 Chihuahua (SC)	0 - 0 - 0 - 1
	2 Chinese Crested	1 - 0 - 0 - 1
	3 Havanese	0 - 2 - 1 - 0
	2 Miniature Pinscher	1 - 1 - 0 - 0
	3 Papillon	0 - 2 - 1 - 0
	5 Pomeranian	0 - 5 - 0 - 0
	2 Pug	0 - 2 - 0 - 0
	2 Toy Manchester	0 - 0 - 2 - 0
	2 Yorkshire Terrier	1 - 1 - 0 - 0

3:15 pm GROUP FIVE

Ring # 2 - DIANNE MILLER

1:00 pm	4 Aust Shepherd	0 - 1 - 3 - 0
	1 Bearded Collie	0 - 0 - 1 - 0
	1 Belgian Shepherd	0 - 0 - 1 - 0
	2 Bouvier des Flandres	1 - 1 - 0 - 0
	3 Collie (Rough)	0 - 2 - 0 - 1
	1 Dutch Sheepdog	0 - 0 - 1 - 0
	1 Finnish Lapphund	0 - 0 - 1 - 0
	3 German Shepherd	1 - 2 - 0 - 0
	1 Iceland Sheepdog	0 - 0 - 1 - 0
	4 Shetland Sheepdog	1 - 2 - 1 - 0
	1 Welsh Corgi (Card)	0 - 0 - 1 - 0

2:00 pm GROUP SEVEN

2:30 pm	1 Border Terrier	0 - 0 - 1 - 0
	2 Bull Terrier	1 - 1 - 0 - 0
	3 Cairn Terrier	1 - 2 - 0 - 0
	1 Fox Terrier (Sm)	1 - 0 - 0 - 0
	3 Fox Terrier (Wire)	1 - 1 - 1 - 0
	1 Irish Terrier	0 - 0 - 0 - 1
	1 Lakeland Terrier	1 - 0 - 0 - 0
	1 West Highland White	1 - 0 - 0 - 0

3:00 pm GROUP FOUR

*All Schedule times
prepared by the Monarch Kennel Club*

SHOW TOTALS & GROUP JUDGING

Show # 2 - FRIDAY JUNE 19, 2015

Grp	Time	Judge	Ring #	Totals
1	1:30 pm	JYH	1	25
2	2:20 pm	JYH	1	9
3	1:30 pm	JH	3	21
4	3:00 pm	DM	2	13
5	3:15 pm	JH	3	28
6	3:30 pm	JYH	1	15
7	2:00 pm	DM	2	23
SHOW TOTAL				132
Best In Show				
will Follow last Group Judged of this show				

Show # 2 - Friday June 19, 2015
BEST IN SHOW & Best Puppy In Show

John Hodgkinson

Follows the Completion
of the Last Group Judged for this show

KARAOKE

S-A-T-U-R-D-A-Y Night
 Hosted by & Compliments of
Treasure Coast

MONARCH KENNEL CLUB – SATURDAY JUNE 20, 2015

Ring # 2 - CAROL GRAHAM

10:00 am	2 Alaskan Malamute	1 - 1 - 0 - 0
	6 Boxer	1 - 3 - 1 - 1
	1 BP Boxer	1 - 0
	4 Bullmastiff	1 - 1 - 0 - 2
	1 BP Bullmastiff	0 - 1
10:45 am	9 Doberman Pinscher	3 - 4 - 1 - 1
	2 BP Doberman Pinscher	2 - 0
	2 Great Dane	1 - 0 - 1 - 0
	1 Great Pyrenees	0 - 0 - 1 - 0
	1 Newfoundland	0 - 0 - 1 - 0
	2 Port Water Dog	1 - 0 - 1 - 0
	2 Samoyed	1 - 1 - 0 - 0
	1 Schnauzer (Giant)	0 - 0 - 1 - 0
	1 Siberian Husky	0 - 1 - 0 - 0
11:45 am	GROUP THREE	
	LUNCH	
1:00 pm	2 Afghan Hound	1 - 0 - 1 - 0
	1 Beagle	0 - 0 - 1 - 0
	4 Dachshund (MLH)	0 - 2 - 2 - 0
	2 Dachshund (MSH)	2 - 0 - 0 - 0
	1 Norwegian Elkhound	1 - 0 - 0 - 0
	1 PBGV	0 - 0 - 1 - 0
	1 Whippet	1 - 0 - 0 - 0
	1 BP Whippet	0 - 1
1:45 pm	GROUP TWO	
2:00 pm	1 Border Terrier	0 - 0 - 1 - 0
	2 Bull Terrier	1 - 1 - 0 - 0
	3 Cairn Terrier	1 - 2 - 0 - 0
	1 Fox Terrier (Smooth)	1 - 0 - 0 - 0
	3 Fox Terrier (Wire)	1 - 1 - 1 - 0
	1 Irish Terrier	0 - 0 - 0 - 1
	1 Lakeland Terrier	1 - 0 - 0 - 0
	1 Norfolk Terrier	0 - 0 - 0 - 1
	1 Norwich Terrier	0 - 0 - 1 - 0
	3 Schnauzer (Min)	1 - 2 - 0 - 0
	1 Scottish Terrier	0 - 1 - 0 - 0
	1 West Highland White	1 - 0 - 0 - 0
2:45 pm	GROUP FOUR	

Saturday June 20, 2015

BEST IN SHOW & Best Puppy In Show

Donald Fitzsimmons

Follows the Completion of the Last Group Judged

**THAMES VALLEY
DOBERMAN PINSCHER CLUB
SATURDAY JUNE 20, 2015**

Ring # 4 – Nancy G. Johnson

1:30 pm	12 DOBERMAN PINSCHER	4 - 3 - 2 - 3
	2 BP Doberman Pinscher	0 - 2
	0 STUD DOG	
	0 BROOD BITCH	

Ring # 1 - M. Houston-McMillan

10:00 am	4 CKC Spaniel	3 - 1 - 0 - 0
	1 Chihuahua (SC)	0 - 0 - 0 - 1
	2 Chinese Crested	2 - 0 - 0 - 0
	1 Griffon (Brussels)	1 - 0 - 0 - 0
	1 Havanese	0 - 0 - 1 - 0
	2 Miniature Pinscher	1 - 1 - 0 - 0
	3 Papillon	1 - 1 - 1 - 0
	2 BP Papillon	0 - 2
	7 Pomeranian	2 - 4 - 1 - 0
	3 Pug	0 - 2 - 1 - 0
	1 Toy Manchester	0 - 0 - 1 - 0
	3 Yorkshire Terrier	1 - 2 - 0 - 0
11:15 am	GROUP FIVE	
11:45 am	1 Aust Cattle Dog	0 - 1 - 0 - 0
	3 Aust Shepherd	0 - 1 - 2 - 0
	2 BP Aust Shepherd	1 - 1
	1 Bearded Collie	0 - 0 - 1 - 0
	1 Belgian Shepherd	0 - 0 - 1 - 0
	LUNCH	
1:00 pm	1 Bouvier des Flandres	0 - 1 - 0 - 0
	1 Collie (Rough)	1 - 0 - 0 - 0
	1 Dutch Sheepdog	0 - 0 - 1 - 0
	1 Finnish Lapphund	0 - 0 - 1 - 0
	3 German Shepherd	1 - 1 - 0 - 1
	1 Iceland Sheepdog	0 - 0 - 1 - 0
	10 Shetland Sheepdog	2 - 7 - 1 - 0
	5 BP Shetland Sheepdog	3 - 2
2:30 pm	GROUP SEVEN	
Ring # 3 - D. FITZSIMMONS		
1:00 pm	2 Barbet	0 - 2 - 0 - 0
	2 Pointer	1 - 0 - 0 - 1
	1 Pointer (GSH)	0 - 0 - 0 - 1
	1 Retriever (Ches Bay)	0 - 0 - 0 - 1
	2 Retriever (FC)	1 - 0 - 1 - 0
	5 Retriever (Golden)	3 - 1 - 0 - 1
	2 Retriever (Labrador)	0 - 0 - 2 - 0
	1 Setter (Gordon)	0 - 0 - 0 - 1
	4 Spaniel (Am Cocker)	2 - 2 - 0 - 0
	1 Spaniel (Brittany)	0 - 0 - 1 - 0
	1 BP Spaniel (Brittany)	1 - 0
	1 BP Spaniel (Eng Ckr)	1 - 0
	3 Vizsla (SH)	1 - 0 - 2 - 0
2:05 pm	GROUP ONE	
2:30 pm	1 Bichon Frise	0 - 0 - 1 - 0
	4 Bulldog	1 - 1 - 1 - 1
	3 BP Bulldog	1 - 2
	1 Chow Chow	1 - 0 - 0 - 0
	6 French Bulldog	3 - 1 - 1 - 1
	1 BP French Bulldog	0 - 1
	1 Keeshond	1 - 0 - 0 - 0
	2 Shiba Inu	0 - 2 - 0 - 0
	2 Shih Tzu	0 - 2 - 0 - 0
3:15 pm	GROUP SIX	

MONARCH KENNEL CLUB – SUNDAY JUNE 21, 2015

Ring # 1 - M. Houston-McMillan

9:30 am	1 Bichon Frise	0 - 0 - 1 - 0
	1 BP Bichon Frise	0 - 1
	3 Bulldog	1 - 1 - 1 - 0
	3 BP Bulldog	0 - 3
	2 Chow Chow	1 - 0 - 1 - 0
	6 French Bulldog	3 - 1 - 1 - 1
	1 BP French Bulldog	0 - 1
	1 Keeshond	1 - 0 - 0 - 0
	2 Shiba Inu	0 - 2 - 0 - 0
	2 Shih Tzu	0 - 2 - 0 - 0

10:30 am **GROUP SIX**

11:00 am	2 Barbet	0 - 2 - 0 - 0
	2 Pointer	1 - 0 - 0 - 1
	2 Pointer (Gsh)	0 - 0 - 0 - 2
	1 Retriever (Ches Bay)	0 - 0 - 0 - 1
	2 Retriever (FC)	1 - 0 - 1 - 0
	5 Retriever (Golden)	3 - 1 - 0 - 1
	2 Retriever (Labrador)	0 - 0 - 2 - 0
	1 Setter (Gordon)	0 - 0 - 0 - 1

LUNCH

1:00pm	5 Spaniel (Am Cocker)	2 - 3 - 0 - 0
	1 Spaniel (Brittany)	0 - 0 - 1 - 0
	1 BP Spaniel (Brittany)	1 - 0
	1 BP Spaniel (Eng Ckr)	1 - 0
	2 Spaniel (Eng Spgr)	0 - 1 - 0 - 1
	2 Vizsla (Sh)	0 - 0 - 2 - 0

1:45 pm **GROUP ONE**

Ring # 2 - CAROL GRAHAM

9:30 am	1 Aust Cattle Dog	0 - 1 - 0 - 0
	3 Aust Shepherd	0 - 1 - 2 - 0
	2 BP Aust Shepherd	1 - 1
	1 Bearded Collie	0 - 0 - 1 - 0
	3 Bouvier des Flandres	1 - 2 - 0 - 0
	3 Collie (Rough)	1 - 1 - 0 - 1
	1 Dutch Sheepdog	0 - 0 - 1 - 0
	1 Finnish Lapphund	0 - 0 - 1 - 0
	3 German Shepherd	1 - 1 - 1 - 0
	1 Iceland Sheepdog	0 - 0 - 1 - 0
10:30 am	7 Shetland Sheepdog	2 - 4 - 1 - 0
	5 BP Shetland Sheepdog	3 - 2
	1 Welsh Corgi (Card)	0 - 0 - 1 - 0

11:15 am **GROUP SEVEN**

12:30 pm	1 Chihuahua (LC)	1 - 0 - 0 - 0
	1 Chihuahua (SC)	0 - 0 - 0 - 1
	2 Chinese Crested	1 - 0 - 0 - 1
	1 Griffon (Brussels)	1 - 0 - 0 - 0
	1 Havanese	0 - 0 - 1 - 0
	3 Papillon	1 - 1 - 1 - 0
	2 BP Papillon	0 - 2
	7 Pomeranian	2 - 4 - 1 - 0
	1 Pug	0 - 0 - 1 - 0
	1 Toy Manchester	0 - 0 - 1 - 0
1:30 pm	3 Yorkshire Terrier	2 - 1 - 0 - 0
	1 BP Yorkshire Terrier	0 - 1
	13CKC Spaniel	5 - 5 - 3 - 0

2:30 pm **GROUP FIVE**

Ring # 3 - D. FITZSIMMONS

9:30 am	2 Border Terrier	0 - 1 - 1 - 0
	2 Bull Terrier	1 - 1 - 0 - 0
	3 Cairn Terrier	1 - 2 - 0 - 0
	3 Fox Terrier (Wire)	1 - 1 - 1 - 0
	1 Irish Terrier	0 - 0 - 0 - 1
	1 Lakeland Terrier	1 - 0 - 0 - 0
	3 Schnauzer (Min)	1 - 2 - 0 - 0
	1 Scottish Terrier	0 - 1 - 0 - 0
	1 SC Wheaten Terrier	1 - 0 - 0 - 0
	1 West Highland White	1 - 0 - 0 - 0

10:15 am **GROUP FOUR**

10:30 am	3 Alaskan Malamute	1 - 2 - 0 - 0
	6 Boxer	0 - 4 - 1 - 1
	1 BP Boxer	1 - 0
	4 Bullmastiff	1 - 1 - 0 - 2
	1 BP Bullmastiff	0 - 1

11:00 am	2 Doberman Pinscher	1 - 0 - 1 - 0
	2 Great Dane	1 - 0 - 1 - 0
	1 Great Pyrenees	0 - 0 - 1 - 0
	1 Newfoundland	0 - 0 - 1 - 0
	2 Port Water Dog	1 - 0 - 1 - 0
	2 Samoyed	1 - 1 - 0 - 0
	1 Schnauzer (Giant)	0 - 0 - 1 - 0
	1 Siberian Husky	0 - 1 - 0 - 0

11:45 am **GROUP THREE** LUNCH

1:00 pm	2 Afghan Hound	1 - 0 - 1 - 0
	1 Beagle	0 - 0 - 1 - 0
	3 Dachshund (MLH)	0 - 2 - 1 - 0
	2 Dachshund (MSH)	2 - 0 - 0 - 0
	1 Norwegian Elkhound	1 - 0 - 0 - 0
	1 PBGV	0 - 0 - 1 - 0
	1 Whippet	1 - 0 - 0 - 0
	1 BP Whippet	0 - 1

1:30 pm **GROUP TWO**

*All Schedule times
prepared by the Monarch Kennel Club*

Sunday June 21, 2015
BEST IN SHOW & Best Puppy In Show
Carol Graham
Follows the Completion of the Last Group Judged

KARAOKE
S-A-T-U-R-D-A-Y Night
Hosted by & Compliments of
Treasure Coast

All Schedule times prepared by the Monarch Kennel Club

DONNYBROOK HALL

Breakfast

Egg & Cheese on a Bun
Pancakes * Fried Egg Sandwiches
Fresh Fruit * Juice * Coffee * Tea

Lunch

Pulled Pork on a Bun
* Freshly made Sandwiches *
Hamburgers/Cheeseburgers * Jumbo Hotdogs
Pop * Snacks

SATURDAY, JUNE 20, 2015 & SUNDAY JUNE 21, 2015

Best Bred By Exhibitor in Show Competition

After Best of Breed and if you have indicated that you wish to participate in this event, you may compete providing you have not all ready been defeated in any of the regular classes by another dog who is also has been entered in the Bred by in Show Competition.

JUDGE CHANGE - CKC APPROVED

Mr. Allan Brown is unable to fulfill his assignment with the Monarch Kennel Club.

The Following judges will be accepting the following assignments for Mr. Allan Brown.

Show # 1 - Friday June 19, 2015

~~Allan Brown~~ Dianne Miller - Group 2 (Hounds) and Group Judging

~~Allan Brown~~ Dianne Miller - Group 3 (Working) and Group Judging

~~Allan Brown~~ Joy Hodgkinson - Group 4 (Terriers) and Group Judging

Best In Show - Puppy In Show - ~~Allan Brown~~ Joy Hodgkinson

Saturday June 20, 2015

~~Allan Brown~~ Mark Houston-McMillan - Group 5 (Toys) and Group Judging

~~Allan Brown~~ Mark Houston-McMillan - Group 7 (Herding) and Group Judging

Sunday June 21, 2015

~~Allan Brown~~ Mark Houston-McMillan - Group 1 (Sporting) and Group Judging

~~Allan Brown~~ Mark Houston-McMillan-Group 6 (Non-Sporting)&Group Judging

Please Note:

CKC Rules and Regulations Section 3.5.1

Any exhibitor DIRECTLY effected by this change and who wishes to remove their dog from competition

Must report to the Show Secretary **No less than ONE (1) hour prior** to the **judging of the BREED.**

Notice of the withdrawal **must** be in writing. All entry and listing fees shall be refunded.

CKC Rules and Regulations Section 8.5.8

In case of a Judge Change (substitute or overload), an exhibitor may enter a dog under the replacement judge providing that the dog is entered in one of the regular classes of a show being held at the same venue by the same club and has been assigned a competition number. A new entry form, along with accompanying fees, will be accepted by the Show Secretary up to one hour prior to the start of the show.

(Please refer to sections 3.3.1, 3.5.1 & 8.5.4)