

Stormont, Dundas, & Glengarry Dog Association

Entries Close AT 8 pm

TUESDAY, AUGUST 1, 2017



Friday, Saturday, Sunday, Monday



August 25, 26, 27, 28, 2017

130th, 131st, 132nd, 133rd - 4 All Breed Championship Shows

149th, 150th, 151st, 152nd, 153rd, 154th

6 All Breed Obedience Trials (Limited Entry) New Prices see inside 53rd, 54th, 55th, 56th, 57th, 58th

6 All Breed Rally Trials (Limited Entry) New Prices see inside

5 All Breed Agility Trials* (Limited Entry) *Separate Show Secretary

Long Sault Campgrounds, Woodlands Campsite, Long Sault, ON. Canada

<http://www.stlawrenceparks.com/lsp.htm>

These Shows held under the rules of The Canadian Kennel Club (CKC) - This event held **Outdoors** - Unbenched & Unexamined

"No cover will be provided in case of inclement weather"

All Breed Baby Puppy offered Saturday & Sunday

Casual Friday - No Suits ! Dress Casual and enjoy the day

SANCTION MATCH – FRIDAY AUGUST 25, 2017 (Page 7)

CGN Testing – Saturday & Sunday information on last page

3 LIMITED BREED SHOWS - Friday, August 25, 2017

One show for Retrievers, One Show for Spaniels,

One Show for All Working Breeds (All Information on pg 6)



\$ 2000.00

Cash & Prizes available for Puppies & Baby Puppies from Puppy Viewer

(14) SPECIALTIES

Friday, August 25, 2017

Sweepstakes for Lagotto Romagnolo

Club Of Canada (pg 29)



Saturday, August 26, 2017

CDN Bloodhound Club National (pg 19) **Irish Setter** Club of Canada National (pg 27)

French Spaniel Club Eastern Canada (*Club de l'Espagneul Français de l'Est du Canada*) (pg 25)

Lagotto Romagnolo Club Of Canada (pg 29) **Ottawa Valley All Setter Association** (pg 40)

Ontario **Sighthound** Association (pg 43) **Rideau Terrier** Club (Group Four) (pg 45)

VIZSLA Canada Inc (pg 47)

Sunday, August 27, 2017

Afghan Hound Club of Canada (pg 17) **CDN Bloodhound** Club Regional (pg 21)

Border Terrier Club of Ontario (pg 23) **Ottawa Valley Pointing Dog Club** (pg 37)

Miniature Schnauzer (Rideau Terrier Club) (pg 31)

Nova Scotia Duck Tolling Retriever Club of Canada (pg 33)

BOOSTERS (Page 12)

Boosters for – Afghan Hound, ALL Terriers, Barbet, Beagle, Braque Français, Finnish Lapphund, Kleiner Munsterlander Vorstehund, Lagotto Romagnolo, Wire-Haired Pointing Griffon, Pointer, Pointer (GSH, GLH, GWH), Pudelpointer, Setter (Irish, English, Gordon, Irish, Irish R & W) Spaniel (Brittany, Blue Picardy, English Springer, French), Spinone Italiano, Vizsla (SM & WH), Weimaraner

Junior Handling - SD & G - Conformation - Sunday August 27, 2017

To comply with instructions issued by the CKC we will be unable to accept, cancel, or substitute any entry reaching our show secretary after the official closing date.

NOW ELIGIBLE TO COMPETE IN PERFORMANCE EVENTS - "MIXED BREED"

(MIXED BREED of no breed designation - see inside for details)

Stormont Dundas & Glengarry Long Sault ON

Stormont, Dundas, & Glengarry Dog Association

Officers (At time of Publication)

President..... Rachelle O'Meara Vice-President Candy Beauchamp
Secretary Sandra Cummings Treasurer..... Connie Charlebois
Directors: Jodie O'Meara

Show Committee (At time of Publication)

Show Superintendent Jodie O'Meara, (613) 443-2262, banquise99@hotmail.com

Show Chairperson:.....Jodie O'Meara

Show Secretary – Colleen & Mark Schrank, 340 Mercer St., Chatham, ON, Canada N7M 6E1

Email: colmar@cogeco.ca

Chief Ring StewardCandy Beauchamp Booth Rental - Jodie O'Meara, banquise@sympatico.ca

RV & Trailer Parking - Jodie O'Meara, (613) 443-2262, banquise@sympatico.ca

Show Photographer - **Dogs In Design** Photography, PO Box 123, Arden, ON K0H 1B0

Tel: 613-314-2816 - Fax: 613-335-4387 email: ddphotographies@gmail.com

No pictures may be taken for the purpose of resale at the SD & G dog show by anyone other than the official show photographer(s) without express written consent from the SD & G club.

Veterinarian – St. Lawrence Valley Animal Hospital, 435 Pitt St., Cornwall, ON (613) 932-4094

Canadian Kennel Club

(at time of publishing)

Head Office: Lance Novak, Executive Director,

400 – 200 Ronson Dr., Etobicoke, ON. M9W 5Z9. (416) 675-5511

Eastern Ontario CKC Director Zone 5 – Bob Rowbotham,

505 Airport Rd., RR # 4, Stirling, ON K0K 3E0 – bob@rock107.ca

Conformation Rep.....Robert Whitney,

313 Pipeline Rd RR#2, Castleton, ON, K0K 1M0 rwhitney@xplomet.com

Obedience Rep.....Frances Holmes

112 Grey Stone Dr., Carp, ON KOA 1L0 frances@thetraininghall.com

Agility RepSandra Esford

1452 Wallbridge Loyalist Rd Belleville ON K8N 4Z5 goldencol@sympatico.ca

Junior Handling Rep - Ms. Susan Emerson,

110 Victoria St., Belleville ON K8N 2A5 susie.emerson.22@gmail.com

Catalogue Advertising

Bus Card or Quarter Page \$20.00 - Half Page \$ 30.00 - Full Page \$ 60.00 - Send camera ready materials along with a cheque payable to Stormont, Dundas, & Glengarry Dog Association by August 2, 2016, to: Colleen & Mark Schrank, 340 Mercer St., Chatham, ON. N7M 6E1

Booth Space - Jodie O'Meara, (613) 443-2262, banquise@sympatico.ca

All Booth Space is on a First Come First Serve Basis

FOR THE WEEKEND - 10 x 10 - \$ 200.00, 10 x 20 - \$ 220.00, 20 x 20 - \$260.00

Daily - 10 x 10 - \$ 60.00, 10 x 20 - \$ 65.00, 10 x 30 or 20 x 20 - \$ 75.00

Electrical \$ 40.00 extra, includes 1 Table included – Limited Electrical Available

We welcome all exhibitors and spectators, including persons with disabilities. If you require accommodation of a disability, please make your accommodation known to the club in advance. Please contact the Superintendent by the closing date to ensure that we can do our best to accommodate your needs.

Judges - SD & G - Conformation

Serena Bernardi.... Strada Del Marano 15/A, 47896 Faetano - **Republic Of San Marino**

Francois Bernier ... 170 Rue William-P.-Christie St Jean Sur Richlieu **QC**, J2X 0C7

Dr. Francisco Chapa Nuevo Leon, **Mexico**

Chris Graham..... Christchurch, **New Zealand**

Thomas Nesbitt..... 255 Cunningham Rd. RR # 2 Gananoque, **ON**, K7G 2V4

Jeffrey Pepper..... 10582 Whitewind Cir, Boynton Beach, FL **USA** 33473

Ramon Podesta..... Fernando Lazcano 1526, Santiago, **Chile**

David Swartwood . 255 Cunningham Rd. RR # 2 Gananoque, **ON**, K7G 2V4

Judging Assignments – All Breed Conformation * Denotes Group Judge

	Friday August 25, 2017	Sat. August 26, 2017	Sunday August 27 / 17	Monday Aug 28 / 17
1	T. Nesbitt*	Spaniel (Brittany, French, Irish Water, Sussex, Welsh Springer), Spanish Water Dog, Spinone Italiano, Vizsla (SH & WH), Weimaraner J. Pepper Balance of Breeds D. Swartwood*	Spaniel (French) F. Bernier Spaniel (Brittany, Irish Water, Sussex, Welsh Springer), Spanish Water Dog, Spinone Italiano, Vizsla (SH & WH), Weimaraner R. Podesta Balance of Breeds J. Pepper*	Retriever (NSDT), Setter (English, Gordon, Irish, Irish Red & White) R. Podesta Balance of Breeds Dr. F. Chapa*
2	D. Swartwood*	J. Pepper*	Afghan, Borzoi T. Nesbitt Bloodhound R. Podesta Finnish Spitz, Foxhound (American, English), Greyhound, Harrier, Ibizan Hound, Irish Wolfhound, Norrbottenspet, Norwegian Elkhound, Norwegian Lundehund, Otterhound, PBGV, Pharaoh Hound, Rhodesian Ridgeback, Saluki, Whippet F. Bernier Balance of Breeds Dr. F. Chapa*	Bloodhound Dr. F. Chapa Balance of Breeds C. Graham*
3	Dr. F. Chapa*	T. Nesbitt*	D. Swartwood*	R. Podesta*
4	R. Podesta*	C. Graham*	T. Nesbitt*	D. Swartwood*
5	C. Graham*	Dr. F. Chapa*	Italian Greyhound D. Swartwood Balance of Breeds R. Podesta*	T. Nesbitt*
6	R. Podesta*	D. Swartwood*	Dr. F. Chapa*	T. Nesbitt*
7	Dr. F. Chapa*	Balance of Breeds S. Bernardi Aust Stumpy Tail Cattle Dog, Finish Lapphund, Iceland Sheepdog, Lancashire Heeler, Norwegian Buhund, Swedish Vallhund T. Nesbitt*	D. Swartwood*	C. Graham*
BIS	R. Podesta	D. Swartwood	C. Graham	Dr. F. Chapa



\$ 2000.00



Cash & Prizes available for Puppies & Baby Puppies from Puppy Viewer

Lure Coursing Fun Match (See page 7 for details)

Casual Friday

No Suits ! Dress Casual and enjoy the day

There is limited Electric available in the Grooming Tent - Be Fair and Share

Obedience & Rally Judges

Sandy Briggs 808 Memorial Park Drive, RR# 4, Powassan, ON, P0H 1Z0
 Susan Des Cotes 753182 Second Line Ehs, Mono, ON, L9W 5W4
 Lorraine Moffa 848 Military Turnpike, Plattsburgh NY USA 12901

OBEDIENCE (LIMITED ENTRY) –Assignments

Rally / Obedience entries limited to 420 minutes per day/per judge – Trials may close earlier

Class	Trial # 1 Aug 25, 2017	Trial # 2 Aug 25, 2017	Trial # 3 Aug 26, 2017	Trial # 4 Aug 26, 2017	Trial # 5 Aug 27, 2017	Trial # 6 Aug 27, 2017
All Classes	Sandy Briggs	L. Moffa	Sandy Briggs	S. Des Cotes	S. Des Cotes	L. Moffa

RALLY (LIMITED ENTRY) - Assignments

Class	Trial # 1 Aug 25, 2017	Trial # 2 Aug 25, 2017	Trial # 3 Aug 26, 2017	Trial # 4 Aug 26, 2017	Trial # 5 Aug 27, 2017	Trial # 6 Aug 27, 2017
All Classes	L. Moffa	Sandy Briggs	S. Des Cotes	Sandy Briggs	L. Moffa	S. Des Cotes

Rally / Obedience entries limited to 420 minutes per day/per judge – Trials may close earlier

NOW ELIGIBLE TO COMPETE IN PERFORMANCE EVENTS

“MIXED BREED”

(MIXED BREED of no breed designation)

Canine Companion Number (CCN) Effective: July 1, 2015

1 Definitions

- a) Mixed Breed dog: is a dog of unknown ancestry that belongs to no recognized breed and is not the result of selective breeding.
- b) Unrecognized breed: is a dog of known ancestry not on the CKC list of recognized or miscellaneous breeds, and that is registered with a Registry recognized by the CKC.
- c) Recognized breed is a breed that CKC is authorized to register in accordance with the Animal Pedigree Act (APA) or a dog of a breed included in the CKC Miscellaneous Breed list

2 Purpose

- a) A Canine Companion Number (CCN) allows mixed and unrecognized breed dogs to participate in the CKC Performance Events of Agility, Obedience and Rally Obedience Trials.

3 Eligibility

- 1) In order for a dog to receive a Canine Companion Number (CCN) the following criteria must be met:
 - 1) The dog must be either a mixed breed or unrecognized breed as defined herein.
 - 2) Mixed breed dogs must be spayed or neutered. Unrecognized breeds are not required to be spayed or neutered.
 - 3) The dog must be identified with a Canadian Kennel Club approved microchip.

4 Applying for a Canine Companion Number (CCN)

- a) Complete the appropriate Canadian Kennel Club Canine Companion Number application form.
- b) With the completed form, accompanying documentation must be included as follows
 - 1) Mixed breed dogs - proof of spay or neuter.
 - 2) Unrecognized dogs not eligible for registration by CKC and not on the Miscellaneous List – a copy of a registration certificate from a CKC recognized Registry.
 - 3) The appropriate fee as noted in the CKC fee schedule.

5 Upon receipt of a Canine Companion Number (CCN), the dog may be entered in any of the events noted in 2 a.

6 A dog that is eligible for a CCN may not be entered as a listed dog.

7 The Canadian Kennel Club may cancel for cause, any Canine Companion Number."

Conformation Enter Early and Save \$\$

Until July 1st \$28.00 per entry per day

July 2 to 15 \$30.00 per entry per day

July 16 to Tuesday August 1 at 8 pm \$32 per entry per day

All dates refer to midnight to midnight unless specified and when entry is received

Valid on any Conformation Regular Class entry

Check out discounts for Obedience and Rally on Page 11

REMEMBER ! There is limited Electric available in the Grooming Tent

Bring a Generator if you need more power

2017 – All Breed SD&G - CONFORMATION	Obedience	Dates 2017	Rally
<input type="checkbox"/> Friday, August 25 <input type="checkbox"/> Sunday, August 27	<input type="checkbox"/> Trial 1 <input type="checkbox"/> Trial 2	Friday August 25	<input type="checkbox"/> Trial 1 <input type="checkbox"/> Trial 2
<input type="checkbox"/> Saturday, August 26 <input type="checkbox"/> Monday, August 28	<input type="checkbox"/> Trial 3 <input type="checkbox"/> Trial 4	Saturday, Aug 26	<input type="checkbox"/> Trial 3 <input type="checkbox"/> Trial 4
	<input type="checkbox"/> Trial 5 <input type="checkbox"/> Trial 6	Sunday, August 27	<input type="checkbox"/> Trial 5 <input type="checkbox"/> Trial 6

Price List; all prices in CDN & USD Funds **Enter Early and Save \$\$**

Conformation Until July 1st \$ 28.00 per entry per day - July 2 to 15 \$ 30.00 per entry per day
 Conformation July 16 to Tuesday August 1 at 8 pm \$ 32.00 per entry per day

All dates refer to midnight unless specified to when entry is received Valid on any Regular Class entry
 Baby Puppy Entry Fee: \$25.00 Listing Fee: \$9.70

OBEEDIENCE & RALLY Entry Fees **\$25.00 per trial OR** Same Dog Entered in 4 Trials \$ 85.00 or 6 Trials \$ 120.00
 Other Fees: Sweepstakes, Exhibition, Non Regular Classes (excludes Baby Puppy) \$15.00

Pre Paid and Pre Ordered Catalogue \$ 15.00 CDN/USD **FEES FOR THIS ENTRY: \$**

Make **Cheques Payable** to SD & G Dog Association **Entries Close: Tuesday AUG 1, 2017 at 8 pm**

Conformation	Rally (Limited Entry)	Obedience (Limited Entry)
<input type="checkbox"/> Baby Puppy (3-6 mos) \$25 <input type="checkbox"/> Bred By Exhibitor	<input type="checkbox"/> 6" <input type="checkbox"/> 8" <input type="checkbox"/> 12" <input type="checkbox"/> 16"	<input type="checkbox"/> Pre - Novice <input type="checkbox"/> Open A <input type="checkbox"/> Utility A
<input type="checkbox"/> Baby Puppy Sat & Sun ONLY	<input type="checkbox"/> Novice A <input type="checkbox"/> Novice B	<input type="checkbox"/> Novice A <input type="checkbox"/> Open B <input type="checkbox"/> Utility B
<input type="checkbox"/> Jr. Puppy (6 – 9 mos) <input type="checkbox"/> Open	<input type="checkbox"/> Intermediate	<input type="checkbox"/> Novice B <input type="checkbox"/> Exhibition
<input type="checkbox"/> Sr. Puppy (9 – 12 mos) <input type="checkbox"/> Specials Only	<input type="checkbox"/> Advanced A <input type="checkbox"/> Advanced B	<input type="checkbox"/> Novice C
<input type="checkbox"/> 12 – 18 month	<input type="checkbox"/> Excellent A <input type="checkbox"/> Excellent B	<input type="checkbox"/> Intermediate Novice
<input type="checkbox"/> Canadian Bred <input type="checkbox"/> Exhibition		Jump Heights Height Width

BREED SEX: MALE OR FEMALE

REGISTERED NAME OF DOG

Check One & Enter Number Here <input type="checkbox"/> CKC Reg # <input type="checkbox"/> CKC PEN # <input type="checkbox"/> CKC ERN # <input type="checkbox"/> CKC CCN # <input type="checkbox"/> CKC Misc Cert.# <input type="checkbox"/> LISTED	Date Of Birth: Please Circle Month <input type="checkbox"/> Jan <input type="checkbox"/> Feb <input type="checkbox"/> Mar <input type="checkbox"/> Apr <input type="checkbox"/> May <input type="checkbox"/> June <input type="checkbox"/> July <input type="checkbox"/> Aug <input type="checkbox"/> Sept <input type="checkbox"/> Oct <input type="checkbox"/> Nov <input type="checkbox"/> Dec Day _____ Year _____.	IS THIS A PUPPY? <input type="checkbox"/> Yes or <input type="checkbox"/> No PLACE OF BIRTH? <input type="checkbox"/> Canada <input type="checkbox"/> Elsewhere
--	---	---

BREEDER(S)

SIRE

DAM

REGISTERED OWNER(S)

OWNER'S ADDRESS

CITY	PROV/STATE	POSTAL CODE/ZIP
------	------------	-----------------

NAME OF OWNERS AGENT (IF ANY) AT THE SHOW

AGENT'S ADDRESS

CITY	PROV/STATE	POSTAL CODE/ZIP
------	------------	-----------------

Mail ID to: OWNER Or AGENT

I certify that I am the registered Owner(s) of the dog or that I am the authorized agent of the Owner(s) whose name(s) I have entered above and accept full responsibility for all statements made in this entry. In Consideration of the acceptance of this entry, I (we) agree to be bound by the rules and regulations of the Canadian Kennel Club and any additional rules and regulations appearing in the premium list. Also, by signing this form I certify that I will not hold the Show giving Club, it's members, Directors, Employees, or Agents, liable in the event of any accident or misfortune however caused.

Signature of Agent or Owner _____ Phone Number _____

a \$ 5.00 non- refundable charge applies on all Interact E-Transfer Payments Email address _____

Mail To: SD & G Dog Association
 c/o Colleen & Mark Schrank, 340 Mercer St, Chatham, ON. Canada N7M 6E1

All Fees are payable at time of entry. No entry will be processed or entered in this show without payment.

Email your entry form as an attachment and pay with an interact e-transfer
 Remember if you sent entry electronically follow up to see that it did arrive, be safe and check.

Email: colmar@cogeco.ca



(3) LIMITED BREED SHOWS

Friday August 25, 2017

Held under the Rules of the Canadian Kennel Club

All Entries for the Limited Breed Shows
must be made using the Entry form for these shows



CLASSES - Divided by Sex

Regular Classes: Jr (6-9), Sr (9-12), (12-18), Cdn Bred, Bred By Ex, Open, Specials Only

Non – Regular: Baby Puppy (3-6),Exhibition Only,

SD & G All Sporting Retrievers Show

One LIMITED Breed Show for the Following Retriever Breeds;

Judge; Serena Bernardi, - Republic Of San Marino
Barbet, Retriever (Chesapeake Bay), Retriever (Curly - coated),
Retriever (Flat-coated), Retriever (Golden), Retriever (Labrador),
Retriever (N.S. Duck Tolling), Spaniel (Irish Water)

SD & G All Spaniel Show

One LIMITED Breed Show for the Following Spaniel Breeds;

Judge; Serena Bernardi, - Republic Of San Marino
Spaniel (American Cocker), Spaniel (American Water),
Spaniel (Blue Picardy), Spaniel (Clumber),
Spaniel (English Cocker), Spaniel (English Springer), Spaniel (Field),
Spaniel (Sussex), Spaniel (Welsh Springer)

Judge; David Swartwood, - Gananoque, ON, K7G 2V4
Spaniel (Brittany), Spaniel (French),

SD & G All Working Dog Show

One LIMITED Breed Show for All Working Breeds (Group 3)

Judge; Chris Graham, Christchurch, New Zealand

TROPHIES AND ROSETTES

Though the generosity of members and friends, the Stormont, Dundas & Glengarry Dog Association, is pleased to offer Prizes and/or Rosettes **for each of the Limited Breed shows:**

Rosettes and /or Prizes awarded for each Breed

Best of Breed, Best of Opposite Sex, Best of Winners, Winners Dog, Winners Bitch

Rosettes &/or Prizes awarded for

Best Overall in each Limited Breed Show

Best Puppy Overall in each Limited Breed Show

Best Baby Puppy Overall in each Limited Breed Show



It is the exhibitors' responsibility to pick up their rosette. All rosettes must be picked up at the show.
No rosettes will be mailed.

SANCTION MATCH (CKC APPROVED)

Stormont, Dundas & Glengarry Dog Association (SD & G) Held under the rules of CKC

Friday August 25, 2017

Approximately 30 minutes following Best In Show

Judges and Assignments

Jesus Angel Trevino Guerrero

Group 1

Group 3

Group 5

BEST IN MATCH

Philippa Medley

Group 2

Group 4

Group 6

Group 7

Ribbons will be awarded for Best in Group & Match, Best Puppy in Group & Match, Best Graduate in Group & Match, Best Altered in Group & Match, Best of Breed, Best of Opposite Sex, Best Male / Female, Best Reserve Male / Female, Best Altered Male / Female, & Placements 1st to 4th in each class

Entries taken at the Show - \$5.00

Registration will be from 1:00 pm until start of Breed to be entered



Give pleasure to your dog - Offrez du plaisir à votre chien
Lure coursing and dogs products

Lure Coursing Fun Match For All Breeds Come & Play

Course space 2 foot High Fenced
area at least 100 X 100 feet minimum, in grass (short cut) and without holes

Dogs will run individually

Cost \$15 a run or \$25 for all day pass

Fees paid by the owner of the dog.

You do not pay If your dog is not interested (doesn't run at lure)

For More information contact Zak Kaly at zakkaly2@gmail.com

SD & G (3) Limited Breed Shows (as Listed)

Armband #



Friday, August 25, 2017

Price List: all prices in CDN & USD Funds **Enter Early and Save \$\$**

Until July 1st \$ 28.00 per entry per day - July 2 to 15 \$ 30.00 per entry per day

July 16 to Tuesday August 1 at 8 pm \$ 32.00 per entry per day

All dates refer to midnight to midnight unless specified to when entry is received Valid on any Regular Class entry

Baby Puppy Entry Fee: \$25.00 Listing Fee: \$9.70 Other Fees: Exhibition, \$15.00, Baby Puppy \$ 25.00



RETRIEVER LIMITED BREED SHOW; Barbet, Retriever (Chesapeake Bay), Retriever (Curly - coated), Retriever (Flat-coated), Retriever (Golden), Retriever (Labrador), Retriever (N.S. Duck Tolling), Spaniel (Irish Water)

SPANIEL LIMITED BREED SHOW; Spaniel (American Cocker), Spaniel (American Water), Spaniel (Blue Picardy), Spaniel (Brittany), Spaniel (Clumber), Spaniel (English Cocker), Spaniel (English Springer), Spaniel (Field), Spaniel (French), Spaniel (Sussex), Spaniel (Welsh Springer)

WORKING DOG LIMITED BREED SHOW (For ALL BREEDS IN GROUP 3 WORKING)

Pre Paid and Pre Ordered Catalogue \$ 15.00 CDN/USD FEES FOR THIS ENTRY: \$

Make **Cheques Payable** to SD & G Dog Association **Entries Close: Tuesday AUG 1, 2017 at 8 pm**

CONFORMATION

Jr. Puppy (6 – 9 mos) 12 - 18 months Bred By Exhibitor Specials Only

SR. Puppy (9 – 12 mos) Canadian Bred Open

NON REGULAR CLASSES BABY. Puppy (3-6 mos) - \$25.00 Exhibition Only

BREED

SEX: MALE OR FEMALE

REGISTERED

NAME OF DOG

Check One & Enter Number Here

- CKC Reg #
- CKC PEN #
- CKC ERN #
- CKC CCN #
- CKC Misc Cert.#
- LISTED

Date Of Birth: Please Circle Month

- Jan Feb Mar Apr May June
- July Aug Sept Oct Nov Dec

Day _____ Year _____.

IS THIS A PUPPY?

- Yes or
- No

PLACE OF BIRTH?

- Canada
- Elsewhere

BREEDER(S)

SIRE

DAM

REGISTERED OWNER(S)

OWNER'S ADDRESS

CITY

PROV/STATE

POSTAL CODE/ZIP

NAME OF OWNERS AGENT (IF ANY) AT THE SHOW

AGENT'S ADDRESS

CITY

PROV/STATE

POSTAL CODE/ZIP

Mail ID to: OWNER Or AGENT

I certify that I am the registered Owner(s) of the dog or that I am the authorized agent of the Owner(s) whose name(s) I have entered above and accept full responsibility for all statements made in this entry. In Consideration of the acceptance of this entry, I (we) agree to be bound by the rules and regulations of the Canadian Kennel Club and any additional rules and regulations appearing in the premium list. Also, by signing this form I certify that I will not hold the Show giving Club, its members, Directors, Employees, or Agents, liable in the event of any accident or misfortune however caused.

Signature of Agent or Owner

Phone Number

a \$ 5.00 non-refundable charge applies on all Interact E-Transfer Payments

Email address

Mail To: SD & G Dog Association

c/o Colleen & Mark Schrank, 340 Mercer St, Chatham, ON, Canada N7M 6E1

All Fees are payable at time of entry. No entry will be processed or entered in this show without payment.

Email your entry form as an attachment and pay with an interact e-transfer

Remember if you sent entry electronically follow up to see that it did arrive, be safe and check.

Email: colmar@cogeco.ca



US Obedience Exhibitors

Any dog holding an AKC - CD Title is not eligible for Novice A, but may enter Novice B.

Any dog holding an AKC - CDX Title is not eligible for Open A, but may enter Open B.

CLASSES – OBEDIENCE

The following Official CKC Classes will be provided:

Pre – Novice, Novice “A”, & “B”, “C”, Intermediate Novice, Open “A”, Open “B”, and Utility A & B.

6.9 MOVING UP – OBEDIENCE

CKC Rules And Regulations (Effective January 01, 2012)

6.9.1 A dog that is registered in the records of the CKC or has a PEN, and ERN, or a MCN and has fulfilled the requirements for a title in accordance with these rules but at the time of the closing of entries for the trial has not received confirmation of the title may be moved to the next level of competition providing the request is submitted to the trial secretary on the appropriate move-up form by the owner or handler a minimum of one hour before the opening of the first trial on that day, schedule permitting.

6.9.2 When one or more trials are held on the same day in the same venue, the request for moving the dog up must be made a minimum of one hour prior to the scheduled start of the trial for which the dog is being moved up to, schedule permitting.

6.9.3 In the case of limited entry trial, move ups are permitted and the club is exempt from

Section 4.3.4.

6.9.5 If it is established by the CKC that a dog moved up to the next level has not completed the requirements for the lower level before moving up, then all qualifying ribbons and/or awards earned by the dog incorrectly entered shall be forfeited and cancelled by the CKC and the owner may be subject to disciplinary action.

6.9.6 In order for a dog to be eligible to move up, the dog must be individually registered in the CKC or have a Performance Event Number (PEN), an Event Registration Number (ERN) or a Miscellaneous Certification Number (MCN) before entries close. The addition of a CKC number after close of entries does not make the dog eligible and will result in referral to the Discipline Committee.

6.9.7 **Exhibitors incorrectly entered** in the "A" class are permitted to move the dog to the corresponding "B" class up to one hour before the start of the trial.

PERFORMANCE EVENT NUMBER (PEN)

Effective Jan 01, 2002,

A Performance Event Number (PEN), allows an unregistrable dog of a CKC recognized breed to participate in those competitive events that are appropriate for the breed. Those events are as follows: Obedience, Tracking, Herding, Draft Dogs, Agility, Lure Coursing, Earthdog Tests, Hunt Tests, Working Certificate Tests, and Pointing Field Dog Tests. A Dog that is eligible for a PEN may not be entered as a listed dog. Dogs may only enter events after a PEN has been issued to that dog. This restriction shall also apply to dogs with ILP numbers. Unregistrable Dog means, a dog of a recognized KKC breed that cannot be registered because of unknown parentage or the unavailability of its registration papers.



SD & G ALL BREED AGILITY TRIALS

AUGUST 25, 26, 27, 2017

Entries Open - 8 a.m. May 22, 2017

Entries Close - 8 p.m. August 14, 2017

Agility Trial Secretary: Patricia Hunt, plhunt@sympatico.ca

Address 1735 Bethel Rd., Yarker, ON K0K 3N0

To comply with instructions issued by the CKC we will be unable to accept, cancel, alter, or substitute any entry reaching our Trial Secretary after the above time & date.

These events held under the rules of the "Canadian Kennel Club"

**For a Complete Premium List for these trials visit the
Belleville & District Kennel Club Website at**

<http://www.bellevilledistrictkennelclub.com>

Outdoors, on grass surface, ring size 100' x 110' - No cover provided in case of inclement weather

Judges & Assignments

Anic Vermette

252 Rue Duberger Quebec QC, G2N 1N1

Assignment:

Friday Trial #1 all levels - 1 JWW, 1 Jumps & Tunnels, 1 Steeplechase, 1 Standard

Saturday Trial #2 - 1 Standard all levels, 1 Steeplechase, 1 Jumps & Tunnels

Francine Lalonde

1007 Du Limousin Sherbrooke QC, J1C 0C7

Assignment:

Saturday Trial #3 - 1 JWW all levels, 1 Points & Distance all levels

Sunday Trial #4 - 1 Standard all levels

Trial #5 - 1 Standard all levels

Sandra Esford

1452 Wallbridge Loyalist Rd. Rr#5 Belleville ON, K8N 4Z5

Assignment:

Sunday Trial #6 - 1 Points & Distance all levels, 1 Steeplechase 1, JWW all levels

Agility Entry Fees (Canadian Funds or U.S. Funds)

Entry of each dog per run.....	\$ 26.00
Package All Trials, Same Dog 12 runs	\$ 275.00
Weekend Package (Sat & Sun all Trials, Same Dog 9 runs).....	\$ 210.00
Exhibition Only	\$ 10.00

Same day entry \$35.00 CASH available only if limit not reached

Listing fee, per dog per trial..... \$ 9.70**

All fees include HST and are payable in Canadian Funds.

***A listing fee is required for all dogs entered, **who do not have** an individual*

CKC Registration number, an E.R.N. number, a P.E.N. Number, or a Mixed Breed with CCN

Make Cheque or Money Order payable to

Stormont, Dundas & Glengarry Dog Association (SG&D Dog Association)

Mail Agility Entries To: *Agility Trial Secretary,*

Patricia Hunt,

1735 Bethel Rd., Yarker, ON K0K 3N0

Entryline will also take entries for this trial

Entry Information

*** All fees include HST *****

	Canadian Funds	US Funds
Conformation Until July 1st Entry Fee , of each dog, per entry per show/day ...	\$ 28.00	\$ 28.00
Conformation July 2 to 15 Entry Fee , of each dog, per entry per show/day	\$ 30.00	\$ 30.00
Conformation July 16 to Tuesday August 1 , of each dog, per entry per show/day ...	\$ 32.00	\$ 32.00
Obedience & Rally Entry Fees per dog per dog per trial	\$ 25.00	\$ 25.00
4 Trials (Same Dog Entered)	\$ 85.00	\$ 85.00
6 Trials (Same Dog Entered).....	\$ 120.00	\$ 120.00
Listing Fee – per dog, per show/day	\$ 9.70	\$ 9.70
Baby Puppy (listing Fees do not apply to this class).....	\$ 25.00	\$ 25.00
Non – Regular & Unofficial Classes (EXCLUDES Baby Puppy)	\$ 15.00	\$ 15.00
Exhibition Only.....	\$ 15.00	\$ 15.00
Specialty Brace	\$ 15.00	\$ 15.00
Specialty Parades (Must be in Exhibition or one Regular Classes).....	N/C	N/C
Sweepstakes	\$ 15.00	\$ 15.00
Pre-Ordered & Prepaid Catalogue	\$ 15.00	\$ 15.00

All Fees are payable at time of entry. No entry will be processed or entered in this show without payment.

Listing fees are applicable for all dogs entered in the shows that do not have an individual CKC Registration Number, or an ERN number
Tendering of an NSF Cheque in payment of entry fees shall be considered non-payment of fees (8.8.2)

A service charge of \$35.00 CDN OR US FUNDS will be applied to all NSF cheques

Interact E-Transfer Payments

Email your entry form as an attachment (Use Canadian fee schedule and pay with an interact e-transfer (our email colmar@cogeco.ca)

A \$ 5.00 non- refundable charge

applies on each Interact E-Transfer Payments

PLEASE ADD TO YOUR TOTAL

For more information go online at <http://www.interac.ca>

An *Interac* e-Transfer is a fast, secure and convenient way to send money to anyone from within the security of your online banking service. It uses email or text messaging for fast notification to the recipient that a transfer has been sent, while the participating financial institutions transfer the funds using established and secure banking procedures. To send an *Interac* e-Transfer, you need to have access to online banking at a participating financial institution (Bank or Western Union). Some participating financial institutions also offer the service through mobile banking. Your bank may charge a fee for this service.

ANY REFUNDS WILL BE MADE IN CANADIAN FUNDS FROM THE SHOW GIVING CLUB.

Make ALL Cheques payable to: SD & G Dog Association

and MAILED TO: SD & G Dog Association

c/o Colleen & Mark Schrank, 340 Mercer St., Chatham, On. Canada N7M 6E1

With the uncertainty and unreliability of the postal system and email, it is advised to send your entry - via priority post, registered mail, scan and email, or Entrylite. It is your responsibility to verify receipt of any electronic entries or email correspondence.

We cannot be held responsible for mail lost in transit or misdirected electronically or physically.



ENTRYLINE - Dog Show Entry Service

PHONE: 1-800-293-2935 FAX: 1-519-754-0796 www.theentryline.com (a Secured Site)

" The Dog Show Entry Service that lets you focus on winning"

Important: Entries taken until: 6:00 pm on day of closing. This is a privately owned business and charges a fee for this service

General Entry Information

- To comply with instructions issued by the Canadian Kennel Club we will be unable to accept, cancel, or substitute an entry reaching our Show Secretary after the closing date, except for moving class dogs to Specials.
- All entry confirmations and Judging Schedules will be mailed as soon as possible after entries close.
- It is your responsibility to verify the receipt of any electronic entries prior to the advertised closing date. A valid means of payment must accompany all entries.
- In the event that the dog is absent, excused by a Veterinarian or Judge, disqualified, or barred from competition by action of the bench Committee, no entry fees will be refunded.
- There is no refund for duplicate entries. All efforts will be made to find all duplicate entries. However, if the entry has been processed and appears in the official catalogue, no refund will be made.
- The SD & G Dog Association & Colleen & Mark Schrank will not be responsible for cash sent through the mail.
- No entry will be accepted unless accompanied by full entry fees. NO post-dated cheques.
- Incomplete entries will be returned. Handlers and agents please note the full address of all owners must be filled in. **Refunds will not be given for anyone double entering the same dog.**
- Exhibitors must abide by errors made in entering their dogs regardless of how or by whom the entries were made.
- Only dogs eligible for registration with CKC may enter this show and trial.
- **Bitches, when in season**, are not permitted to compete in the Trial, however, entry fees will be refunded, providing a veterinarian's certificate stating that the bitch was in season within the 10 day period preceding the trial, is submitted to the Trial Secretary, on or before the date of the trial.

The Stormont, Dundas, & Glengarry Dog Association reserves the right to refuse any entries, subject to CKC rules.

BOOSTERS

Beagle Club of Canada

Sunday, August 27, 2017 Judge: F. Chapa

Through the generosity of friends and members the BCC is pleased to offer the following prizes
BOB, BOS, BPIB, BOW, WB, & WD

Afghan Hound Club of Canada

Saturday, August 26, 2017 Judge: Jeffrey Pepper

Through the generosity of members and friends, AHCC will offer prizes for BOB, BOS, BPIB, WD & WB. Select Dog & Bitch.

Barbet Club of Canada

Saturday, August 26, 2017 Judge: David Swartwood

Through the generosity of friends and the members of Barbet Club of Canada the following prizes will be offered.

BOB, BOS, BPIB, BOW, WD, & WB & Best Baby Puppy

Borzoi Club of Ontario

Saturday, August 26, 2017 Judge: Jeffrey Pepper

Through the generosity of friends and the members of Borzoi Club of Ontario the following prizes will be offered. BOB, BOS, BPIB, BOW, WB, & WD & Best Baby Puppy

Cairn Terrier Club of Canada – ON E Region

Saturday Aug 26, 2017 Judge: Chris Graham

Through the generosity of friends and members The Cairn Terrier Club of Canada- OER is pleased to offer the following prizes BOB, BOS, BPIB, BOW, WB, & WD

English Springer Spaniel Club of Canada

Saturday Aug 26, 2017 Judge: David Swartwood

Through the generosity of members and friends, English Springer Spaniel Club of Canada will offer prizes for BOB, BOS, BPIB, WD and WB
The English Springer Spaniel Club of Canada will offer a prize for the English Springer Spaniel High in Trial for obedience trial #3 and highest score in the first Agility Standard run of the same day.

Finnish Lapphund Club of Canada

Saturday, August 26, 2017 Judge: Thom Nesbitt

Through the generosity of friends and members The Finnish Lapphund Club of Canada is pleased to offer the following prizes BOB, BOS, BPIB, BOW, WB, & WD.

Gordon Setter Club of Canada

Friday, August 25, 2017 Judge: Thom Nesbitt

Through the generosity of members and friends, GSCC will offer prizes for BOB, BOS, BPIB, WD and WB. Select Dog & Bitch.

Irish Setter Club of Canada

Friday, August 25, 2017 Judge: Thom Nesbitt

A Portion of Rebate fees from this booster will be applied to the ISCC Rescue Fund

Irish Red & White Setter Club of Canada

Friday, August 25, 2017 Judge: Thom Nesbitt

Through the generosity of members and friends, Irish Red & White Setter Club of Canada will offer prizes for BOB, BOS, BPIB, WD and WB. Select Dog & Bitch.

Lagotto Romagnolo Club of Canada

Saturday Aug 26, 2017 Judge: David Swartwood

Through the generosity of members and friends, LRCC will offer prizes for BOB, BOS, BPIB, WD and WB. Select Dog & Bitch.

Legend of Abbreviations: BB = Best of Breed,

BOS = Best Of Opposite Sex, WD = Winners Dog,

WB = Winners Bitch, BW = Best of Winners,

BP = Best Puppy In Breed & HQS = Highest Qualifying Score
The Stormont, Dundas & Glengarry Dog Association is pleased to offer rosettes for Best Of Breed, Best Of Opposite Sex, Winners Dog, Winners Bitch, Best of Winners, Best Puppy In Breed
The Clubs have offered to support the entry in their breed

Ontario Sighthound Association

Sunday, August 27, 2017

Afghan, Borzoi

Judge: T. Nesbitt

Greyhound, Ibizan Hound, Irish Wolfhound, Saluki, Whippet

Judge: F. Bernier

Basenji, Deerhound (Scottish), Pharaoh Hound,

Judge: Dr. F. Chapa

Italian Greyhound,

Judge: D. Swartwood

Through the generosity of members and friends, Ontario Sighthound Association will offer a Prize & Rosette for BOB

Ottawa Valley All Setter Association

Sunday, August 27, 2017

Setters (English, Gordon, Irish, Irish Red & White)

Judge: Jeffrey Pepper

In lieu of prizes, the Ottawa Valley All Setter Association will be donating a portion of the rebate received to a charity of the club's choice..

Ottawa Valley Pointing Dog Club

(All Pointing Breeds)

Saturday Aug 26, 2017

Spaniel (Brittany French), Spinone Italiano,

Vizsla (SM & WH), Weimaraner

Judge: Jeffrey Pepper

Braque Français, Kleiner Munsterlander Vorstehund, Wire-Haired Pointing Griffon, Pointer, Pointer (GSH, GLH, GWH), Pudelpointer, Setter (Irish, English, Gordon, Irish R & W), Spaniel (Blue Picardy)

Judge: David Swartwood

In lieu of prizes, the Ottawa Valley Pointing Dog Club will be donating a portion of the rebate received to a charity of the club's choice

Rideau Terrier Club – All Terriers

Sunday, August 27, 2017

All Terrier Breeds (Group 4)

Judge: David Swartwood

Through the generosity of friends and members the Rideau Terrier Club is pleased to offer the following awards:
Group 1st, 2nd, 3rd, 4th & BPIG.

Staffordshire Bull Terrier Club of Canada

Sunday August 27, 2017

Judge: Thom Nesbitt

Through the generosity of friends and members The SBTCC is pleased to offer the following prizes

BOB, BOS, BPIB, BOW, WB, & WD & Best Baby Puppy

Vizsla Canada

Sunday August 27, 2017 Judge: Ramon Podesta

Through the generosity of friends and members The Vizsla Canada is pleased to offer the following prizes
BOB, BOS, BPIB, WD and WB. Select Dog & Bitch.

Whippet Club of Eastern Canada

Saturday Aug 26, 2017

Judge: Jeffrey Pepper

Through the generosity of friends and members The WCEC is pleased to offer the following prizes

BOB, BOS, BPIB, BOW, WB, & WD & Best Baby Puppy

SUPPORTED ENTRY

Spaniel (Field)

Saturday Aug 26, 2017 Judge: David Swartwood

Through the generosity of Local Field Spaniel Fanciers the following prizes are offered
BOB, BOS, BOW, WB, WD, RWD, RWB Select Dog, & Bitch

SD & G (3) Limited Breed Shows (as Listed)

Armband #



Friday, August 25, 2017

Price List: all prices in CDN & USD Funds **Enter Early and Save \$\$**

Until July 1st \$ 28.00 per entry per day - July 2 to 15 \$ 30.00 per entry per day

July 16 to Tuesday August 1 at 8 pm \$ 32.00 per entry per day

All dates refer to midnight to midnight unless specified to when entry is received Valid on any Regular Class entry

Baby Puppy Entry Fee: \$25.00 Listing Fee: \$9.70 Other Fees: Exhibition, \$15.00, Baby Puppy \$ 25.00



RETRIEVER LIMITED BREED SHOW; Barbet, Retriever (Chesapeake Bay), Retriever (Curly - coated), Retriever (Flat-coated), Retriever (Golden), Retriever (Labrador), Retriever (N.S. Duck Tolling), Spaniel (Irish Water)

SPANIEL LIMITED BREED SHOW; Spaniel (American Cocker), Spaniel (American Water), Spaniel (Blue Picardy), Spaniel (Brittany), Spaniel (Clumber), Spaniel (English Cocker), Spaniel (English Springer), Spaniel (Field), Spaniel (French), Spaniel (Sussex), Spaniel (Welsh Springer)

WORKING DOG LIMITED BREED SHOW (For ALL BREEDS IN GROUP 3 WORKING)

Pre Paid and Pre Ordered Catalogue \$ 15.00 CDN/USD FEES FOR THIS ENTRY: \$

Make **Cheques Payable** to SD & G Dog Association **Entries Close: Tuesday AUG 1, 2017 at 8 pm**

CONFORMATION

Jr. Puppy (6 – 9 mos) 12 - 18 months Bred By Exhibitor Specials Only

SR. Puppy (9 – 12 mos) Canadian Bred Open

NON REGULAR CLASSES BABY. Puppy (3-6 mos) - \$25.00 Exhibition Only

BREED

SEX: MALE OR FEMALE

REGISTERED

NAME OF DOG

Check One & Enter Number Here

- CKC Reg #
- CKC PEN #
- CKC ERN #
- CKC CCN #
- CKC Misc Cert.#
- LISTED

Date Of Birth: Please Circle Month

- Jan Feb Mar Apr May June
- July Aug Sept Oct Nov Dec

Day _____ Year _____.

IS THIS A PUPPY?

- Yes or
- No

PLACE OF BIRTH?

- Canada
- Elsewhere

BREEDER(S)

SIRE

DAM

REGISTERED OWNER(S)

OWNER'S ADDRESS

CITY PROV/STATE POSTAL CODE/ZIP

NAME OF OWNERS AGENT (IF ANY) AT THE SHOW

AGENT'S ADDRESS

CITY PROV/STATE POSTAL CODE/ZIP

Mail ID to: OWNER Or AGENT

I certify that I am the registered Owner(s) of the dog or that I am the authorized agent of the Owner(s) whose name(s) I have entered above and accept full responsibility for all statements made in this entry. In Consideration of the acceptance of this entry, I (we) agree to be bound by the rules and regulations of the Canadian Kennel Club and any additional rules and regulations appearing in the premium list. Also, by signing this form I certify that I will not hold the Show giving Club, it's members, Directors, Employees, or Agents, liable in the event of any accident or misfortune however caused.

Signature of Agent or Owner Phone Number

a \$ 5.00 non- refundable charge applies on all Interact E-Transfer Payments Email address

Mail To: SD & G Dog Association

c/o Colleen & Mark Schrank, 340 Mercer St, Chatham, ON. Canada N7M 6E1

All Fees are payable at time of entry. No entry will be processed or entered in this show without payment.

A \$ 5.00 Non- Refundable Charge Applies On Each Interact E-Transfer Payments Please Add To Your Total

Email your entry form as an attachment and pay with an interact e-transfer

Remember if you sent entry electronically follow up to see that it did arrive, be safe and check.

Email: colmar@cogeco.ca



EVENT REGISTRATION NUMBER (ERN)

Effective Jan 1/92, all dogs that are foreign born and foreign owned and enter Canada for the sole purpose of entering CKC events will no longer require a CKC registration number, but will require an Event Registration Number (ERN). The ERN number MUST be applied for within 30 days of the first day of entering a CKC event.

For further information, contact: **The Canadian Kennel Club**

Phone (416) 675-5511 FAX (416) 675-6506 HOURS: 9:00 a.m. – 5:00 p.m.

GENERAL INFORMATION

CKC Conformation Rules & Regulations 12.2.2 - PUPPIES 3-6 Months (January 1, 2007)

a) Dogs 3 months of age and under 6 months of age on the day of the show may be entered in Exhibition Only, providing that the owner of the puppies has also entered a dog in one of the regular official classes.

b) Puppies in this category may not compete in any official, unofficial or non-regular classes including parades.

COLMAR Note: Listing Fees do not apply & need not be paid for "Exhibition Only" entries.

- ◆ Limited number of catalogues will be available at the show for \$ 20.00. (Pre-ordering is highly recommended.)
- ◆ The show precincts **30 feet from any ring or building housing show executives.**
- ◆ **"No Show - All Breed or Specialty, Event, Performance Event, or Best in Show Judging, shall be delayed for any Exhibitor who has a conflict in another ring or event. All exhibitors are expected to have alternative arrangements made for any possible conflict."**
- ◆ The Show Superintendent has the authority to ask exhibitors to move or take down any crates and private exercise pens, etc. Failure to do so when requested could result in disciplinary action.
- ◆ Exhibitors are requested to keep their grooming and crating areas clean and tidy. If space is at a premium, exhibitors must remove exercise pens if requested by the Show Superintendent or designate.
- ◆ Dogs not entered in these shows will NOT be allowed within the precincts of the show & trial.
- ◆ The Show Superintendent will be in full charge of the show, governed by CKC rules.
- ◆ If, because of riot, civil disturbance, or other acts beyond the controls of the management, it is impossible to open or complete the show or trial, no refund of Entry Fees will be made.
- ◆ It shall be the duty and obligation of the show-giving club to ensure that a judge or any show committee members are not subjected to any indignities. The Conformation Show Committee shall promptly report to the CKC any infringement of this regulation, and the Discipline Committee will have the authority to take such action as it deems fit on receipt of a report indicating that this has occurred.
- ◆ The Colleen & Mark Schrank & the Stormont, Dundas, & Glengarry Dog Association will use care and diligence for the welfare of all dogs, exhibitors and spectators, but will not be responsible for, nor assume any liability in the event of accident or misfortunes, however caused.
- ◆ Dogs need only to arrive 15 minutes before scheduled judging time and will be excused from each show when not required for further judging. Waiting for dogs will not be possible and handlers with several breeds must arrange for alternate handlers if judging times for their breeds conflict.
- ◆ Colleen & Mark Schrank will only collect and utilize data and information that you provide us, and only for the purposes of the service we provide exhibitors entering a CKC (Canadian Kennel Club) event, and the subsequent documents generated for this event, and required by the CKC. The type and accuracy of the information is solely contingent upon what you voluntarily provide to us. We will not use or disclose personal information for the purposes other than those for which it was collected, except with consent or as required by law. Personal information will not be retained longer than needed for the specified purposes.

SD & G Junior Handling Conformation

All Junior Handling Classes offered - **Sunday, August 27, 2017 Judge: Becki Savignac**

All Juniors should register with the Show Secretary one hour before competition. Stormont, Dundas & Glengarry Dog Association is pleased to offer Flats for 1st to 4th in each class, and a Rosette for Best Junior Handler overall.

Prizes For Junior Handling Sponsored By Best in Show - Show Supplies



Champions and Championship Points

Chapter 15.1 A dog awarded WINNERS at a championship show shall be credited with a number of championship points (ranging from 0 to 5) and the number of championship points credited to a dog awarded WINNERS shall be as provided hereunder.

15.1.2 The schedule to be employed in the determination of the number of points to be allocated a dog awarded Winners shall be:

Dogs Competing*	1	2	3 to 5	6 to 9	10 to 12	13 or more
Points Allocated *includes the dog awarded WINNERS	0	1	2	3	4	5

In counting the number of eligible dogs in competition, a dog that is disqualified, dismissed, excused or ordered from the ring by the judge shall **NOT** be included in the calculation for championship points.

Note: To determine the number of championship points earned by a dog awarded WINNERS, total all the dogs in competition which the dog defeated, directly or indirectly, for the highest of the following official breed awards, Winners, Best of Winners, Best of Breed, or Best of Opposite Sex, then consult the schedule set forth above.

Section 15.1.8, ... a dog awarded WINNERS which also places in the regular group competition shall be credited with the following additional points, provided that a dog was defeated at the Group level.

Number of breeds competing at Group level	Dog placed First	Dog Placed Second	Dog Placed Third	Dog Placed Fourth
13 or more	5	4	3	2
10 to 12	4	3	2	1
6 to 9	3	2	1	1
5	2	1	1	1
4	2	1	1	0
3	2	1	0	0
2	1	0	0	0
1	0	0	0	0

Section 15.1.9, A dog may not be credited with more than five (5) championship points in a single show.

Section 15.1.11, A dog awarded WINNERS which also places Best in Show at an all-breed Championship Show shall be credited with five (5) championship points inclusive of any points earned at breed or group level.

Section 15.1.12 (c), In order for a dog to be recognized as a Champion and its owner provided with a Championship certificate, the dog must...have earned at least one 2 point win either at the breed or group level.

Moving a Class Dog to Specials

Chapter 8, Section 8.9.1, A dog which is individually registered in the records of the Canadian Kennel Club, and has completed the requirements for a championship in accordance with these rules but at the time of the closing of entries for a show has not received confirmation of the title, may be transferred from one of the regular classes to "Specials Only", providing the transfer is submitted to the Show Secretary in WRITING by the owner or handler at least one (1) hour prior to the opening of the show.

Section 8.9.3, When one or more all-breed and/or specialty shows are held on the same day, in the same venue, the request for moving of class dogs to specials must be made prior to the scheduled opening of the first show.

Every day of a 2 or more day show is a separate show. Please note that this rule is effective up to one (1) hour prior to the opening of the show, **NOT** one hour prior to the judging of the breed.

CKC Rules & Regulations 4.1.3 - A judge officiating at a show held under these rules shall not be subjected to indignities of any kind during the progress of the show. It shall be the duty and obligation of the club holding the show to see that this rule is effectively carried out.

Trophy List

Though the generosity of members and friends, the Stormont, Dundas, & Glengarry Dog Association, is pleased to offer Rosettes and/or prizes for the following each day:

Best in Show, Best Puppy in Show, Best Baby Puppy in Show, High In Trial, High in Obedience & Rally Class, First, 2nd, 3rd, 4th, in Each Group and Best Puppy in Each Group, Best Baby Puppy in each Group

Purina Sponsoring prizes for Best In Show, Best Puppy In Show, Best Baby Puppy In Show

Puppy Viewer will be offering cash prizes for Best In Show Puppy \$100,
Best Baby Puppy In Show \$75, Best Puppy In Group 35, Best Baby Puppy In Group \$25

Banquise Embroidery will be offering Prizes for
Best Puppy in Show, and Best Baby Puppy in Show

Performance Event New Title Rosettes will be offered to any Exhibitor that receives their Title in Obedience, Rally, or Agility, at these Trials.

It is the exhibitors' responsibility to pick up their rosette, all rosettes must be picked up at the show.
No rosettes will be mailed.

NON CKC MEMBER PARTICIPATION FEE - CANADIAN RESIDENTS ONLY Effective April, 2011.

The CKC will be instituting a Non-Member Participation fee for all Canadian residents who participate in a CKC event but are not CKC members. The non member participation fee is paid in any year a title is earned and covers all titles and dogs owned by that individual. In order to protect the awards/titles earned, the non-member will have a choice either to become a CKC member or to pay the non-member participation fee. Failure to comply within 30 days of notification will cause all awards and titles to be cancelled This applies to dogs wholly owned by non members resident in Canada, and does not apply to U.S. exhibitors **nor to CKC members or dogs co-owned with a CKC member**

SD & G (3) Limited Breed Shows (as Listed)

Armband #



Friday, August 25, 2017

Price List; all prices in CDN & USD Funds **Enter Early and Save \$\$**

Until July 1st \$ 28.00 per entry per day - July 2 to 15 \$ 30.00 per entry per day

July 16 to Tuesday August 1 at 8 pm \$ 32.00 per entry per day

All dates refer to midnight to midnight unless specified to when entry is received Valid on any Regular Class entry

Baby Puppy Entry Fee: \$25.00 Listing Fee: \$9.70 Other Fees: Exhibition, \$15.00, Baby Puppy \$ 25.00



RETRIEVER LIMITED BREED SHOW; Barbet, Retriever (Chesapeake Bay), Retriever (Curly - coated), Retriever (Flat-coated), Retriever (Golden), Retriever (Labrador), Retriever (N.S. Duck Tolling), Spaniel (Irish Water)

SPANIEL LIMITED BREED SHOW; Spaniel (American Cocker), Spaniel (American Water), Spaniel (Blue Picardy), Spaniel (Brittany), Spaniel (Clumber), Spaniel (English Cocker), Spaniel (English Springer), Spaniel (Field), Spaniel (French), Spaniel (Sussex), Spaniel (Welsh Springer)

WORKING DOG LIMITED BREED SHOW (FOR ALL BREEDS IN GROUP 3 WORKING)

Pre Paid and Pre Ordered Catalogue \$ 15.00 CDN/USD FEES FOR THIS ENTRY: \$

Make **Cheques Payable** to SD & G Dog Association **Entries Close: Tuesday AUG 1, 2017 at 8 pm**

CONFORMATION

Jr. Puppy (6 – 9 mos) 12 - 18 months Bred By Exhibitor Specials Only
 SR. Puppy (9 – 12 mos) Canadian Bred Open
NON REGULAR CLASSES BABY. Puppy (3-6 mos) - \$25.00 Exhibition Only

BREED

SEX: MALE OR FEMALE

REGISTERED

NAME OF DOG

Check One & Enter Number Here

CKC Reg #
 CKC PEN #
 CKC ERN #
 CKC CCN #
 CKC Misc Cert.#
 LISTED

Date Of Birth: Please Circle Month

Jan Feb Mar Apr May June
 July Aug Sept Oct Nov Dec

Day _____ Year _____.

IS THIS A PUPPY?

Yes or
 No

PLACE OF BIRTH?

Canada
 Elsewhere

BREEDER(S)

SIRE

DAM

REGISTERED OWNER(S)

OWNER'S ADDRESS

CITY PROV/STATE POSTAL CODE/ZIP

NAME OF OWNERS AGENT (IF ANY) AT THE SHOW

AGENT'S ADDRESS

CITY PROV/STATE POSTAL CODE/ZIP

Mail ID to: OWNER Or AGENT

I certify that I am the registered Owner(s) of the dog or that I am the authorized agent of the Owner(s) whose name(s) I have entered above and accept full responsibility for all statements made in this entry. In Consideration of the acceptance of this entry, I (we) agree to be bound by the rules and regulations of the Canadian Kennel Club and any additional rules and regulations appearing in the premium list. Also, by signing this form I certify that I will not hold the Show giving Club, it's members, Directors, Employees, or Agents, liable in the event of any accident or misfortune however caused.

Signature of Agent or Owner _____

Phone Number _____

a \$ 5.00 non- refundable charge applies on all Interact E-Transfer Payments

Email address _____

Mail To: SD & G Dog Association

c/o Colleen & Mark Schrank, 340 Mercer St, Chatham, ON. Canada N7M 6E1

All Fees are payable at time of entry. No entry will be processed or entered in this show without payment.

A \$ 5.00 Non- Refundable Charge Applies On Each Interact E-Transfer Payments Please Add To Your Total

Email your entry form as an attachment and pay with an interact e-transfer

Remember if you sent entry electronically follow up to see that it did arrive, be safe and check.

Email: colmar@cogeco.ca



NATIONAL SPECIALTY SHOW

Afghan Hound Club of Canada

Sunday, August 27, 2017

CONFORMATION - Regular & Non-Regular Classes

Ramon Podesta, Fernando Lazcano 1526, Santiago, **Chile**

SWEEPSTAKES – All Sweepstakes Classes

Stewart Dankner, 1153 Parthia Cres Mississauga ON, L4Y 2L3 **Canada**

OFFICERS

President Valerie Hanson Vice-President Sherril Wallack
Secretary Tannis Tindall Treasurer Leanne Bowen
Show Chair Jodie O'Meara
Directors: **BC/Yukon** – Shelia Robertson, **Mid Canada**- Landra Wowxhuk,
Ontario /Quebec – Josee Chevalier, **Maritimes** – Cindy Robichoud,
Show Superintendent Jodie O'Meara Show Secretary Colleen & Mark Schrank

Regular Classes - (divided by sex) - Jr Puppy 6- 9 mos, Sr Puppy 9- 12 mos, 12 - 18 Month,
Canadian Bred, Bred by Exhibitor, Open, Specials Only, Veterans,

Non-Regular Classes – Baby Puppy (3-6mos), Stud Dog, Brood Bitch, Brace, Exhibition Only

Un- Official Classes: Native Costume Class (Entries at Ringside)

TROPHIES AND ROSETTES

All Trophies & Awards must be claimed at the show

Rosettes and/or suitable prizes will be awarded for the following awards: Best Of Breed, Best Of Opposite, Best Puppy, Best Of Winners, Winners Male And Female, Reserve Winners Male And Female, Best Stud Dog, Best Brood Bitch, Best Veteran, Best Brace,
& First Place in all Regular Classes

Award Of Merit: One rosette will be offered for every ten dogs competing at Best of Breed level. Awards of merit will be presented at the discretion of the judge.

SWEEPSTAKES (All ages as of the day of the specialty)

Please Note: All Dogs entered in Sweepstakes must also be entered in one of the official classes at the specialty.

This specialty will include SWEEPSTAKES, as follows:

Sweepstakes, classes divided by sex; 3-6 mos, 6 - 9 mos, 9 -12 mos, 12 -18 mos.

Veteran Sweepstakes, classes divided by sex; 7 years & over

PRIZES (Regular & Veteran) Prize money will be divided as follows:

Best in SweepstakesRosette & 50% of entry fees.

Best of Opposite in SweepstakesRosette & 25% of entry fees.

25% will be retained by club for administration.

Junior Handling

Rosette &/or Trophy awarded for Best Overall Junior Handler. Rosettes will be awarded for 1st in each class

Special Events

Saturday Night steak and Chicken BBQ

\$20.00 only 50 tickets available. Advance tickets contact: Craigakeeling@hotmail.com

Limited number tickets available on weekend.

Judges talk Sunday

Ramon Podesta will give a talk after specialty judging on Sunday.

Refreshments will be served

Silent Auction

Items for sale

50/50 Draw

Afghan Hound Club of Canada would like to thank Orleans Fresh Fruit for their Support.

For More information regarding this specialty -
Sherril Wallack – sherrilwallack@icloud.com

Thank you to our sponsor

PURINA
PRO PLAN



Lure Coursing Fun Match (See page 7 for details)

SD & G Specialties Sunday August 27, 2017

Armband #

Afghan Hound Club of Canada – National

**Price List:** all prices in CDN & USD Funds **Enter Early and Save \$\$**

Conformation Until July 1st \$ 28.00 per entry per day - July 2 to 15 \$ 30.00 per entry per day

Conformation July 16 to Tuesday August 1 at 8 pm \$ 32.00 per entry per day

All dates refer to midnight to midnight unless specified to when entry is received Valid on any Regular Class entry

Baby Puppy Entry Fee: \$25.00 Listing Fee: \$9.70

Other Fees: Sweepstakes, Exhibition, Non Regular Classes (excludes Baby Puppy) \$15.00**PRE - ORDERED CATALOGUE - ALL BREED \$ 15.00 CDN/USD****Cheques Payable** to SD & G Dog Assoc**Entries Close:** Tuesday August 2, 2016 at 8pm**CONFORMATION**

- Jr. Puppy (6 – 9 mos) 12 - 18 months Canadian Bred Open Veteran
 Sr. Puppy (9 – 12 mos) Bred By Exhibitor Specials Only

NON REGULAR CLASSES

- BABY. Puppy (3-6 mos) - \$25.00 Brood Bitch Stud Dog Exhibition Only

SWEEPSTAKES

- 3-6 MONTHS 6 - 9 MONTHS 9 - 12 months 12-18 months 7 Years & Over

 Brace - Brace With -BREED: **AFGHAN HOUND****SEX:** MALE OR FEMALE**REGISTERED
NAME OF DOG**

Check One & Enter Number Here

- KKC Reg #
 CKC PEN #
 CKC ERN #
 CKC Misc Cert.#
 LISTED

Date Of Birth: Please Circle Month

- Jan Feb Mar Apr May June
 July Aug Sept Oct Nov Dec

Day _____ Year _____.

IS THIS A PUPPY? Yes or No**PLACE OF BIRTH?**

- Canada
 Elsewhere

BREEDER(S)**SIRE****DAM****REGISTERED OWNER(S)****OWNER'S ADDRESS****CITY****PROV/STATE****POSTAL CODE/ZIP****NAME OF OWNERS AGENT (IF ANY) AT THE SHOW****AGENT'S ADDRESS****CITY****PROV/STATE****POSTAL CODE/ZIP****Mail ID to:** OWNER Or AGENT

I certify that I am the registered Owner(s) of the dog or that I am the authorized agent of the Owner(s) whose name(s) I have entered above and accept full responsibility for all statements made in this entry. In Consideration of the acceptance of this entry, I (we) agree to be bound by the rules and regulations of the Canadian Kennel Club and any additional rules and regulations appearing in the premium list. Also, by signing this form I certify that I will not hold the Show giving Club, it's members, Directors, Employees, or Agents, liable in the event of any accident or misfortune however caused.

Signature of Agent or Owner

Phone Number

a \$ 5.00 non-refundable charge applies on all Interact E-Transfer Payments

email

All Fees are payable at time of entry. No entry will be processed or entered in this show without payment.

Email your entry form as an attachment and pay with an interact e-transfer

Remember if you sent entry electronically follow up to see that it did arrive, be safe and check.

Email: colmar@cogeco.ca



National SPECIALTY SHOW
CANADIAN BLOODHOUND CLUB
Saturday August 26, 2017



CONFORMATION - Regular & Non-Regular Classes

Chris Graham, Christchurch, **New Zealand**

SWEEPSTAKES – All Sweepstakes Classes

Pierre Talbot, 14 Laurent-Tremblay Mont-St-Grégoire, **QC** J0J 1K0

OFFICERS

President	Heather Whitcomb	Vice-President.....	Tammy Arseneau
Treasurer.....	Veronica Mercer	Secretary	Debbie Blowatt
Show Chair.....	Jodie O'Meara		
Show Superintendent.....	Jodie O'Meara	Show Secretary ...	Colleen & Mark Schrank

CLASSES - Divided by Sex

Regular Classes: Jr (6-9), Sr (9-12), (12-18), Cdn Bred, Bred By Ex, Open, Veteran, Specials Only & Altered (spayed/neutered dogs allowed in Veterans class)

Non – Regular: Baby Puppy (3-6),Exhibition Only, Stud Dog, Brood Bitch, Brace.

Note: Dogs entered in a Non Regular or unofficial class (Excluding Baby Puppy) must also be entered in one of the official classes or Exhibition Only. If entered in unofficial classes, spayed/neutered dogs must be entered in Veterans Class or Exhibition Only.

TROPHIES AND ROSETTES

Through the generosity of Friends and Members of the Canadian Bloodhound Club a suitable Trophy &/or Rosettes will be offered Best of Breed, Best of Opposite, Best of Winners, Select Dog & Bitch, Best Puppy in Breed, Winners (Male & Female), Reserve Winners (Male & Female), Best Baby Puppy, Best Veteran Male & Female, First in each Regular Class, Best Altered in breed, Best Opposite Altered, Best Stud Dog, Best Brood Bitch, Best Brace.

A suitable Trophy &/or Rosette will be offered to Highest Qualifying Score by an Bloodhound in the SD & G Obedience Trial(s) & Rally Trials, on the day of the specialty.

A Perpetual trophy will be awarded for the Best of Breed and will be retained by the Canadian Bloodhound Club.

Award Of Merit: One rosette will be offered for every ten dogs competing at Best of Breed level. Awards of merit will be presented at the discretion of the judge. (All Dogs Entering the ring to Compete for Best Of Breed will be counted).

SWEEPSTAKES

(All ages as of the day of the specialty)

Please Note: All Dogs entered in Sweepstakes must also be entered in one of the official classes at the specialty.

This specialty will include SWEEPSTAKES, VETERAN SWEEPSTAKES as follows:

All Regular Sweepstakes classes divided by sex – (Divided by Sex), 6 - 9 mos, 9 -12 mos, 12 -18 mos. 18 – 24 mos. All Veteran Sweepstakes classes are to be divided by sex – 7 - 9 Years, 9 -11 Years, 11 years +.

PRIZES (Regular & Veteran) Prize money will be divided as follows:

Best in Sweepstakes Rosette & 50% of entry fees.

Best of Opposite in Sweepstakes..... Rosette & 25% of entry fees.

25% will be retained by club for administration.

Social

Friday Night – Social - Wine & Cheese

Saturday - Pizza Party

Watch the club Facebook page (or email us) for details.

For More information regarding this specialty
Contact – **Debbie Blowatt**, chevykid57@shaw.ca
or visit www.canadianbloodhoundclub.com

 National - Saturday August 26, 2017
 Regional - Sunday August 27, 2017
Price List: all prices in CDN & USD Funds **Enter Early and Save \$\$**

Conformation Until July 1st \$ 28.00 per entry per day - July 2 to 15 \$ 30.00 per entry per day

Conformation July 16 to Tuesday August 1 at 8 pm \$ 32.00 per entry per day

All dates refer to midnight unless specified to when entry is received Valid on any Regular Class entry

Baby Puppy Entry Fee: \$25.00 Listing Fee: \$9.70

Other Fees: Sweepstakes, Exhibition, Non Regular Classes (excludes Baby Puppy) \$15.00

PRE - ORDERED CATALOGUE - ALL BREED \$ 15.00 CDN/USD
Cheques Payable to SD & G Dog Association **Entries Close: Tuesday August 1, 2017 at 8pm**
CONFORMATION (Regional & National)

- | | | | | |
|---|---|--|--|---|
| <input type="checkbox"/> JR. Puppy (6 – 9 mos) | <input type="checkbox"/> 12 - 18 months | <input type="checkbox"/> Canadian Bred | <input type="checkbox"/> Open | <input type="checkbox"/> Veteran |
| <input type="checkbox"/> SR. Puppy (9 – 12 mos) | | <input type="checkbox"/> Bred By Exhibitor | <input type="checkbox"/> Specials Only | <input type="checkbox"/> Sexually Altered |

SWEEPSTAKES (National Only)

- | | | | | | |
|---------------------------------------|--|---|------------------------------------|---------------------------------------|-------------------------------------|
| <input type="checkbox"/> 6 - 9 MONTHS | <input type="checkbox"/> 9 - 12 months | <input type="checkbox"/> 12-18 months | <input type="checkbox"/> 7-9 years | <input type="checkbox"/> 9 - 11 years | <input type="checkbox"/> 11 years + |
| | | <input type="checkbox"/> 18 - 24 months | | | |

NON REGULAR CLASSES (Regional & National)

-
- BABY. Puppy (3-6 mos) - \$25.00
-
- Exhibition Only

NON REGULAR CLASSES (National Only)

-
- Brood Bitch
-
- Stud Dog

 (National Specialty Only) **Brace With -**
BREED BLOODHOUND
SEX: **MALE** OR **FEMALE**
REGISTERED NAME OF DOG

Check One & Enter Number Here

-
- CKC Reg #
-
-
- CKC PEN #
-
-
- CKC ERN #
-
-
- CKC Misc Cert.#
-
-
- LISTED

Date Of Birth: Please Circle Month

-
- Jan
-
- Feb
-
- Mar
-
- Apr
-
- May
-
- June
-
-
- July
-
- Aug
-
- Sept
-
- Oct
-
- Nov
-
- Dec

Day _____ Year _____.

IS THIS A PUPPY?
 Yes or No

PLACE OF BIRTH?

-
- Canada
-
-
- Elsewhere

BREEDER(S)
SIRE
DAM
REGISTERED OWNER(S)
OWNER'S ADDRESS
CITY
PROV/STATE
POSTAL CODE/ZIP
NAME OF OWNERS AGENT (IF ANY) AT THE SHOW
AGENT'S ADDRESS
CITY
PROV/STATE
POSTAL CODE/ZIP
Mail ID to: OWNER Or AGENT

I certify that I am the registered Owner(s) of the dog or that I am the authorized agent of the Owner(s) whose name(s) I have entered above and accept full responsibility for all statements made in this entry. In Consideration of the acceptance of this entry, I (we) agree to be bound by the rules and regulations of the Canadian Kennel Club and any additional rules and regulations appearing in the premium list. Also, by signing this form I certify that I will not hold the Show giving Club, it's members, Directors, Employees, or Agents, liable in the event of any accident or misfortune however caused.

Signature of Agent or Owner

Phone Number

a \$ 5.00 non- refundable charge applies on all Interact E-Transfer Payments

email

All Fees are payable at time of entry. No entry will be processed or entered in this show without payment.

Email your entry form as an attachment and pay with an interact e-transfer

Remember if you sent entry electronically follow up to see that it did arrive, be safe and check.

Email: colmar@cogeco.ca



REGIONAL SPECIALTY SHOW
CANADIAN BLOODHOUND CLUB
SUNDAY August 27, 2017

CONFORMATION - Regular & Non-Regular Classes

Thom Nesbitt, 255 Cunningham Rd. RR # 2 Gananoque, ON, K7G 2V4

OFFICERS

President	Heather Whitcomb	Vice-President.....	Tammy Arseneau
Treasurer.....	Veronica Mercer	Secretary	Debbie Blowatt
Show Chair	Jodie O'Meara		
Show Superintendent.....	Jodie O'Meara	Show Secretary ...	Colleen & Mark Schrank

CLASSES - Divided by Sex

Regular Classes: Jr (6-9), Sr (9-12), (12-18), Cdn Bred, Bred By Ex, Open, Veteran, Specials Only & Altered (spayed/neutered dogs allowed in Veterans class)

Non – Regular: Baby Puppy (3-6),Exhibition Only

Note: Dogs entered in a Non Regular or unofficial class (Excluding Baby Puppy) must also be entered in one of the official classes or Exhibition Only. If entered in unofficial classes, spayed/neutered dogs must be entered in Veterans Class or Exhibition Only.

TROPHIES AND ROSETTES

Through the generosity of Friends and Members of the Canadian Bloodhound Club a suitable Trophy &/or Rosettes will be offered Best of Breed, Best of Opposite, Best of Winners, Select Dog & Bitch, Best Puppy in Breed, Winners (Male & Female), Best of Winners, Reserve Winners (Male & Female), Best Baby Puppy, Best Altered in breed, Best Opposite Altered,

Award Of Merit: One rosette will be offered for every ten dogs competing at Best of Breed level. Awards of merit will be presented at the discretion of the judge. (All Dogs Entering the ring to Compete for Best Of Breed will be counted).

Social

Friday Night – Social - Wine & Cheese

Saturday - Pizza Party

Watch the club Facebook page (or email us) for details.

For More information regarding this specialty

Contact – **Debbie Blowatt,**

chevykid57@shaw.ca

or visit

www.canadianbloodhoundclub.com



 National - Saturday August 26, 2017
 Regional - Sunday August 27, 2016

Price List: all prices in CDN & USD Funds **Enter Early and Save \$\$**

Conformation Until July 1st \$ 28.00 per entry per day - July 2 to 15 \$ 30.00 per entry per day

Conformation July 16 to Tuesday August 1 at 8 pm \$ 32.00 per entry per day

All dates refer to midnight to midnight unless specified to when entry is received Valid on any Regular Class entry

Baby Puppy Entry Fee: \$25.00 Listing Fee: \$9.70

Other Fees: Sweepstakes, Exhibition, Non Regular Classes (excludes Baby Puppy) \$15.00

PRE - ORDERED CATALOGUE - ALL BREED \$ 15.00 CDN/USD
Cheques Payable to SD & G Dog Association Entries Close: Tuesday August 1, 2017 at 8pm
CONFORMATION (Regional & National)

 JR. Puppy (6 – 9 mos) 12 - 18 months Canadian Bred Open Veteran
 SR. Puppy (9 – 12 mos) Bred By Exhibitor Specials Only Sexually Altered

SWEEPSTAKES (National Only)

 6 - 9 MONTHS 9 - 12 months 12-18 months 7-9 years 9 -11 years 11 years +
 18 - 24 months

NON REGULAR CLASSES (Regional & National)

 BABY. Puppy (3-6 mos) - \$25.00 Exhibition Only

NON REGULAR CLASSES (National Only)

 Brood Bitch Stud Dog

 (National Specialty Only) **Brace With -**
BREED BLOODHOUND
SEX: **MALE** OR **FEMALE**
**REGISTERED
NAME OF DOG**

Check One & Enter Number Here

-
- CKC Reg #
-
-
- CKC PEN #
-
-
- CKC ERN #
-
-
- CKC Misc Cert.#
-
-
- LISTED

Date Of Birth: Please Circle Month

 Jan Feb Mar Apr May June
 July Aug Sept Oct Nov Dec

Day _____ Year _____.

IS THIS A PUPPY?
 Yes or No

PLACE OF BIRTH?
 Canada
 Elsewhere

BREEDER(S)
SIRE
DAM
REGISTERED OWNER(S)
OWNER'S ADDRESS
CITY **PROV/STATE** **POSTAL CODE/ZIP**
NAME OF OWNERS AGENT (IF ANY) AT THE SHOW
AGENT'S ADDRESS
CITY **PROV/STATE** **POSTAL CODE/ZIP**
Mail ID to: OWNER Or AGENT

I certify that I am the registered Owner(s) of the dog or that I am the authorized agent of the Owner(s) whose name(s) I have entered above and accept full responsibility for all statements made in this entry. In Consideration of the acceptance of this entry, I (we) agree to be bound by the rules and regulations of the Canadian Kennel Club and any additional rules and regulations appearing in the premium list. Also, by signing this form I certify that I will not hold the Show giving Club, it's members, Directors, Employees, or Agents, liable in the event of any accident or misfortune however caused.

Signature of Agent or Owner

Phone Number

a \$ 5.00 non-refundable charge applies on all Interact E-Transfer Payments email

All Fees are payable at time of entry. No entry will be processed or entered in this show without payment.

Email your entry form as an attachment and pay with an interact e-transfer

Remember if you sent entry electronically follow up to see that it did arrive, be safe and check.

Email: colmar@cogeco.ca



Specialty Show
Border Terrier Club Of Ontario
Sunday August 27, 2017



CONFORMATION - Regular & Non-Regular Classes

Ms. Tinna Grubbe, Ågerupvej 92, DK - 4390 Vipperød, **Denmark**

SWEEPSTAKES - Regular & Veteran Sweepstakes Classes

Holly Woodward, 226 Rockwood Pond Rd., Fitzwilliam, NH **USA** 03447

OFFICERS

President	Beverly Ferguson	Vice-President	Linda Hough
Secretary	Barb Hathorn	Treasurer	Jen Holder
Show Chairperson	William Rouse		
Show Superintendent	Jodie O'Meara	Show Secretary	Colleen & Mark Schrank

CLASSES - Divided by Sex

Regular Classes: Baby Puppy (3 – 6), Junior (6-9), Senior (9-12), (12-18), Canadian Bred, Bred By Exhibitor, Open, Veteran, (7-10 yrs & 10 yrs+), Specials Only.

Non- Regular Classes: Exhibition only, Stud Dog, Brood Bitch,

UNOFFICIAL CLASSES: Working Terrier (for any Border Terrier, either sex, who has attained any CKC Working Title, American Working Terrier Association, (CKC recognized) certificate of Gameness, or an American Kennel Club Junior Earthdog, Senior Earthdog or Master Earthdog title. Spayed or neutered animals may compete. Award for first in class only.)

Note: Dogs entered in a Non Regular or unofficial class (Excluding Baby Puppy) must also be entered in one of the official classes or Exhibition Only. If entered in unofficial classes, spayed/neutered dogs must be entered in Veterans Class or Exhibition Only.

PRIZES

Through the generosity of members and friends, Prizes and/or Rosettes will be awarded for Best Of Breed, Best Of Opposite, Best Baby Puppy in Breed, Best Puppy, Winners Dog, Winners Bitch, Best Of Winners, Veteran Dog & Bitch, Working Dog & Bitch, Stud Dog, Brood Bitch, awards for Best Otter Head, Best Bred by Exhibitor in Specialty. In addition, an award will be offered for all Border Terriers receiving a qualifying score in any of the SD & G Obedience, Rally, or Agility trials on the day of the specialty.

The prize for Best Otter Head will be awarded jointly by the Breed and Sweepstakes Judges

AWARD OF MERIT: One Rosette will be offered for every ten dogs entering the Best of Breed ring. Award of Merit will be presented at the discretion of the Judge

Perpetual Trophies

Best in Specialty Perpetual Trophy

The **Elaine Marshall Perpetual Trophy** for Best in Regular (Puppy) Sweepstakes offered by Duet Border Terriers (Beverly Ferguson)

Russethills Trophy for Best Bred By Exhibitor in Specialty open to all dogs entered including specials offered by Russethills Border Terriers (Linda Hough)

SWEEPSTAKES

Please Note: All Dogs entered in Sweepstakes must also be entered in one of the official classes at the specialty.

This specialty will include SWEEPSTAKES, VETERAN SWEEPSTAKES as follows:

All Regular Sweepstakes classes divided by sex - 6 - 9 Mos, 9 -12 Mos, & 12 -18 Mos, as of the day of the specialty.

All Veteran Sweepstakes classes are to be divided by sex - 7-10 years and 10 yrs +, as of the day of the specialty.

Prizes: SWEEPSTAKES & VETERAN SWEEPSTAKES

40 % of all entries, & Rosette, will be awarded for Best in Sweeps & for BOS in Sweeps.

Flat ribbons will be awarded for 2nd to 4th placements in each class. Balance of 20% will be retained for Administration

Junior Handling - Judge: Holly Woodward

Rosette &/or Trophy awarded for Best Overall Junior Handler. Rosettes will be awarded for 1st in each class.

BBQ Dinner on site as well as a **Silent Auction** on **Saturday, August 26, 2017.**

For **BBQ** info/tickets, \$ 25.00 per person: knesbitt@kos.net

For **Silent Auction** donations please contact Susan Rome brianrome@bell.net

BTCO AGM - Sunday August. 27, 2017 - Time TBA

HOSPITALITY - The Border Terrier Club of Ontario will be hosting a meet and greet with light refreshments following breed judging after our specialty on Sunday.

For More information Contact
Karen Nesbitt – knesbitt@kos.net

SD & G Specialties Sunday August 27, 2017

Armband #



Border Terrier Club of Ontario

Entry Price List: all prices in CDN& USD Funds **Enter Early and Save \$\$**

Until July 1st \$28.00 per entry per day - July 2 to 18 \$ 30.00 per entry per day

July 18 to Tuesday August 2 at 8 pm \$ 32.00 per entry per day

All dates refer to midnight to midnight unless specified and when entry is received Valid on any Regular Class entry

Baby Puppy Entry Fee: \$25.00 Listing Fee: \$9.70

Other Fees: Sweepstakes, Exhibition, Non Regular Classes (excludes Baby Puppy) \$15.00



PRE - ORDERED CATALOGUE - ALL BREED \$ 15.00 CDN/USD

Cheques Payable to SD & G

Entries Close: Tuesday August 1, 2017 at 8pm

CONFORMATION

- JR. Puppy (6 – 9 mos)
 12 - 18 months
 Canadian Bred
 Open
 Veteran (7-10 yrs)
 SR. Puppy (9 – 12 mos)
 Bred By Exhibitor
 Specials Only
 Veteran (10 yrs +)

SWEEPSTAKES

- 6 - 9 MONTHS
 9 - 12 months
 12-18 months
 7-10 years
 10 years +

NON REGULAR CLASSES

- BABY. Puppy (3-6 mos) - \$25.00
 Exhibition Only
 Brood Bitch
 Stud Dog

UNOFFICIAL

- Working

BREED BORDER TERRIER

SEX: MALE OR FEMALE

REGISTERED NAME OF DOG

Check One & Enter Number Here

- CKC Reg #
 CKC PEN #
 CKC ERN #
 CKC Misc Cert.#
 LISTED

Date Of Birth: Please Circle Month

- Jan
 Feb
 Mar
 Apr
 May
 June
 July
 Aug
 Sept
 Oct
 Nov
 Dec

Day _____ Year _____.

IS THIS A PUPPY?

- Yes or No

PLACE OF BIRTH?

- Canada
 Elsewhere

BREEDER(S)

SIRE

DAM

REGISTERED OWNER(S)

OWNER'S ADDRESS

CITY PROV/STATE POSTAL CODE/ZIP

NAME OF OWNERS AGENT (IF ANY) AT THE SHOW

AGENT'S ADDRESS

CITY PROV/STATE POSTAL CODE/ZIP

Mail ID to: OWNER Or AGENT

I certify that I am the registered Owner(s) of the dog or that I am the authorized agent of the Owner(s) whose name(s) I have entered above and accept full responsibility for all statements made in this entry. In consideration of the acceptance of this entry, I (we) agree to be bound by the rules and regulations of the Canadian Kennel Club and any additional rules and regulations appearing in the premium list. Also, by signing this form I certify that I will not hold the Show giving Club, it's members, Directors, Employees, or Agents, liable in the event of any accident or misfortune however caused.

Signature of Agent or Owner

Phone Number

a \$ 5.00 non-refundable charge applies on all Interact E-Transfer Payments email

All Fees are payable at time of entry. No entry will be processed or entered in this show without payment.

Email your entry form as an attachment and pay with an interact e-transfer

Remember if you sent entry electronically follow up to see that it did arrive, be safe and check.

Email: colmar@cogeco.ca



SPECIALTY SHOW
Club de l'Épagneul Français de l'Est du Canada
French Spaniel Club Eastern Canada
Saturday, August 26, 2017

CONFORMATION - Regular Non-Regular Classes

Ramon Podesta, Fernando Lazcano 1526, Santiago, Chile

CLUB OFFICERS

President.....Luc Charron
 Vice-President.....Anna Wojciechowska
 Treasurer.....Ginette Martel
 SecretaryGinette Martel

SHOW COMMITTEE

Show Chair Jodie O'Meara
 Show Superintendent..... Jodie O'Meara
 Show Secretary - Colleen & Mark Schrank

Regular Classes - Divided by Sex (Spayed/neutered dogs may be entered in Veteran class)
 Jr (6-9), Sr (9-12), 12 to 18 months, Canadian Bred, Bred By Exhibitor, Open, Field, Veteran, Specials Only & Sexually Altered.

Non – Regular Classes: Baby Puppy, Exhibition Only, Stud Dog, Brood Bitch, Brace.

TROPHIES & AWARDS

Thanks To The Generosity The French Spaniel Club Of Eastern Canadian, Prizes & Rosettes Will Be Offered For: Best Of Breed, Best Puppy, Best Baby Puppy, Best Of Opposite Sex, Best Of Winners, Winners Dog & Bitch, Reserve Winner Dog, Reserve Winner Bitch, Best Field Male & Female, Best Veteran Male & Female, Best Veteran Male & Female, Best Brace, Best Stud Dog, & Best Brood Bitch, Rosettes will be offered to the four placements of each class

AWARD OF MERIT: One Rosette will be offered for every ten dogs entering the Best of Breed ring. Award of Merit will be presented at the discretion of the Judge

For More information Contact
Luc Charron epagneulfrancais@gmail.com



Your Pet, Our Passion

SD & G Specialties Saturday August 26, 2017

Armband #



French Spaniel Club of Eastern Canada



Entry Price List: all prices in CDN& USD Funds **Enter Early and Save \$\$**

Until July 1st \$28.00 per entry per day - July 2 to 15 \$ 30.00 per entry per day

July 16 to Tuesday August 1 at 8 pm \$ 32.00 per entry per day

All dates refer to midnight to midnight unless specified and when entry is received Valid on any Regular Class entry
Listing Fee: \$9.70

Other Fees: Sweepstakes, Exhibition, Non Regular Classes \$15.00

PRE - ORDERED CATALOGUES - ALL BREED \$ 15.00 CDN/USD

Cheques Payable to SD & G Dog Assoc. **Entries Close: Tuesday August 1, 2017 at 8pm**

CONFORMATION

- | | | |
|---|--|--|
| <input type="checkbox"/> JR. Puppy (6 – 9 mos) | <input type="checkbox"/> Canadian Bred | <input type="checkbox"/> Specials Only |
| <input type="checkbox"/> SR. Puppy (9 – 12 mos) | <input type="checkbox"/> Bred By Exhibitor | <input type="checkbox"/> Veteran |
| <input type="checkbox"/> 12 - 18 months | <input type="checkbox"/> Open | <input type="checkbox"/> Field <input type="checkbox"/> Altered |

NON REGULAR CLASSES

- | | | | |
|---|--|-----------------------------------|--------------------------------------|
| <input type="checkbox"/> Baby Puppy (\$25.00) | <input type="checkbox"/> Exhibition Only | <input type="checkbox"/> Stud Dog | <input type="checkbox"/> Brood Bitch |
|---|--|-----------------------------------|--------------------------------------|

Brace with

BREED **SPANIEL (FRENCH)**

l'Epagneul Français

SEX: MALE OR FEMALE

REGISTERED
NAME OF DOG

Check One & Enter Number Here

- CKC Reg #
- CKC PEN #
- CKC ERN #
- CKC Misc Cert.#
- LISTED

Date Of Birth: Please Circle Month

- | | | | | | |
|-------------------------------|------------------------------|-------------------------------|------------------------------|------------------------------|-------------------------------|
| <input type="checkbox"/> Jan | <input type="checkbox"/> Feb | <input type="checkbox"/> Mar | <input type="checkbox"/> Apr | <input type="checkbox"/> May | <input type="checkbox"/> June |
| <input type="checkbox"/> July | <input type="checkbox"/> Aug | <input type="checkbox"/> Sept | <input type="checkbox"/> Oct | <input type="checkbox"/> Nov | <input type="checkbox"/> Dec |

Day _____ Year _____.

IS THIS A PUPPY?

Yes or No

PLACE OF BIRTH?

- Canada
- Elsewhere

BREEDER(S)

SIRE

DAM

REGISTERED OWNER(S)

OWNER'S ADDRESS

CITY	PROV/STATE	POSTAL CODE/ZIP
-------------	-------------------	------------------------

NAME OF OWNERS AGENT (IF ANY) AT THE SHOW

AGENT'S ADDRESS

CITY	PROV/STATE	POSTAL CODE/ZIP
-------------	-------------------	------------------------

Mail ID to: OWNER Or AGENT

I certify that I am the registered Owner(s) of the dog or that I am the authorized agent of the Owner(s) whose name(s) I have entered above and accept full responsibility for all statements made in this entry. In Consideration of the acceptance of this entry, I (we) agree to be bound by the rules and regulations of the Canadian Kennel Club and any additional rules and regulations appearing in the premium list. Also, by signing this form I certify that I will not hold the Show giving Club, it's members, Directors, Employees, or Agents, liable in the event of any accident or misfortune however caused.

Signature of Agent or Owner

Phone Number

a \$ 5.00 non- refundable charge applies on all Interact E-Transfer Payments

email

All Fees are payable at time of entry. No entry will be processed or entered in this show without payment.

Email your entry form as an attachment and pay with an interact e-transfer

Remember if you sent entry electronically follow up to see that it did arrive, be safe and check.

Email: colmar@cogeco.ca



IRISH SETTER CLUB OF CANADA - NATIONAL SPECIALTY

SATURDAY AUGUST 26, 2017

CONFORMATION JUDGE Regular & Non-Regular Classes

Francisco Chapa, Monterrey, NL Mexico 64550

SWEEPSTAKES JUDGE All Sweepstakes Classes

Leslie Grant, 7630 Harnett Rd., RR # 2, North Gower, ON K0A 2T0



OFFICERS

President Dr. Nancy Higgitt

Vice-President Lauren Strelloff

Secretary Kathy Clark

Treasurer Robert Gibson

Show Chair Anne Perkins

Show Superintendent Jody O'Meara

Show Secretary Colleen & Mark Schrank

CLASSES (divided by sex) - **Regular Classes:** Junior Puppy (6-9), Senior Puppy (9-12), (12-15 mos), (15-18 mos), Cdn Bred, Bred by Ex, Open, Specials, Veteran (7-10 yrs & 10 yrs may be spayed or neutered), & Sexually Altered **Non - Regular:** Baby Puppy (3 - 6 mos), Exhibition Only, Stud Dog, Brood Bitch, Brace, and Gun Dog (Must have at least 1 qualifying score in a CKC or AKC hunting event and must be entered in Exhibition or a Regular Class)

SWEEPSTAKES (all ages as of the day of the specialty)

Please Note: All Dogs entered in Sweepstakes must also be entered in one of the official classes at the specialty.

This specialty will include SWEEPSTAKES, VETERAN SWEEPSTAKES as follows:

All Sweepstakes classes divided by sex - 3-6 mos, 6 - 9 Mos, 9 -12 Mos, 12 - 15 mos & 15 -18 Mos,

All Veteran Sweepstakes classes divided by sex - 7-10 yrs, 10 yrs + *on the day of the specialty*

PRIZES (Sweepstakes & Veteran Sweepstakes) 25% of entry money will be retained by SD & G for administration.

Sweepstakes - 75% of all entries will be awarded to the winner of the sweepstakes

Veteran Sweepstakes - 75% of all entries will be awarded to the winner of the veteran sweepstakes.

Rosettes 1st to 4th place in each class. Rosettes will be offered to each Best in Sweepstakes winner.

TROPHIES & ROSETTES

Through the generosity of members and friends, the Irish Setter Club of Canada will offer trophies and/or rosettes for the following: Best of Breed, Best of Opposite Sex, Best of Winners, Winners Dog, Winners Bitch, Reserve Winners Dog, Reserve Winners Bitch, Best Canadian Bred in Specialty, Best Gun Dog in Specialty, Best Puppy in Specialty, Best Baby Puppy in Specialty, Best Veteran in Specialty, Best Altered in Breed. \

Rosettes will be awarded for 1st through 4th in each regular and non-regular class.

AWARD OF MERIT (Rosette &/or Trophy) may be presented at the Judge's discretion at the rate of 1 Award per 10 dogs in Best of Breed competition.

SELECT (Rosette) may also be presented at the judge's discretion to a dog and bitch (Special) in the Best of Breed competition.

All conformation and performance event trophies must be claimed on the weekend of the specialty except for the Performance Field Test, and Versatility Award that will be given out at the OVPDC Field test on Tuesday, August 29th. Rosettes will be given for the Highest Qualifying Score by an Irish Setter in Obedience, Rally Obedience and for the Highest Accumulated Score in Agility each of the three days that are offered by the host show.

Rosettes will be given to Irish Setters that achieve the Highest Qualifying Scores in any of the Performance Field classes. A rosette and trophy will also be given for the Highest Qualifying Scores Overall in the Field Test hosted by the OVPDC, Tuesday August 29th following the Specialty

A Rosette and Trophy will be awarded to the Irish Setter that achieves the highest score in the ISCC Versatility Competition. The score will be based on achievements in two or more of the following competitions associated with the Specialty: Specialty Conformation, host club Obedience, Rally and/or Agility competitions, and the Field Test (see special events below).

SPECIAL EVENTS

JUNIOR HANDLING - Trophy & Rosette will be awarded to the Best Overall Junior HANDLER HANDLING AN Irish Setter with the Host Club's (SD & G) Junior Handling competition on Sunday August 27, 2017.

OTHER SPECIAL EVENTS include a silent auction and a 50-50 draw on the day of the Specialty. Clothing commemorating the 2017 Specialty will be available for pre-ordering on the ISCC website at www.irishsettercanada.org.

THE PERFORMANCE FIELD TEST hosted by the Ottawa Valley Pointing Dog club will take place on Tuesday, August 29th 2017. Contact www.ovpdc.org for information and entry. Entries will be limited so be sure to enter early.

THE ISCC VERSATILITY AWARD will be awarded after the OVPDC Field to the Irish Setter that best meets the Club's versatility criteria during the Specialty, the performance events held by the host club on the Specialty weekend, and the OVPDC field, field test held on Tuesday August 29th. Versatility competition rules may be found on the ISCC website: <http://www.irishsettercanada.org> to help competitors prepare for this award.

SOCIAL

A "Grab and Run Breakfast" will be served to all ISCC exhibitors, owners and handlers at ringside from approximately 45 minutes prior to the start of the Specialty.

For More information regarding the Irish Setter Club of Canada National Specialty Contact:

Anne Perkins at 613-826-3297 aperkins@rogers.com

or the ISCC Facebook or website at www.irishsettercanada.org #

SD & G Specialties Saturday August 26, 2017

Armband #

Irish Setter Club of Canada – National

**Entry Price List:** all prices in CDN& USD Funds **Enter Early and Save \$\$**

Until July 1st \$28.00 per entry per day - July 2 to 15 \$ 30.00 per entry per day

July 16 to Tuesday August 1 at 8 pm \$ 32.00 per entry per day

All dates refer to midnight to midnight unless specified and when entry is received Valid on any Regular Class entry

Baby Puppy Entry Fee: \$25.00 Listing Fee: \$9.70

Other Fees: Sweepstakes, Exhibition, Non Regular Classes (excludes Baby Puppy) \$15.00

PRE - ORDERED CATALOGUE - ALL BREED \$ 15.00 CDN/USD**Cheques Payable** to SD & G Dog Assoc**Entries Close:** Tuesday August 1, 2017 at 8pm**CONFORMATION**

- Jr. Puppy (6 – 9 mos) 12 - 15 months Bred By Exhibitor Specials Only Veteran (7-10 years)
- Sr. Puppy (9 – 12 mos) 15 - 18 months Open Veteran (10 years +)
- Canadian Bred Altered

NON REGULAR CLASSES

- BABY. Puppy (3-6 mos) - \$25.00 Brood Bitch Stud Dog Exhibition Only Gun Dog

SWEEPSTAKES 3-6 MONTHS 6 - 9 MONTHS 9 - 12 months 12-15 months 15-18 months**VETERAN SWEEPSTAKES** 7 – 10 YEARS 10 YEARS + Brace With -BREED: **SETTER (IRISH)****SEX:** MALE OR FEMALE**REGISTERED NAME OF DOG**

Check One & Enter Number Here

- CKC Reg #
 CKC PEN #
 CKC ERN #
 CKC Misc Cert.#
 LISTED

Date Of Birth: Please Circle Month

- Jan Feb Mar Apr May June
 July Aug Sept Oct Nov Dec

Day _____ Year _____.

IS THIS A PUPPY? Yes or No**PLACE OF BIRTH?**

- Canada
 Elsewhere

BREEDER(S)**SIRE****DAM****REGISTERED OWNER(S)****OWNER'S ADDRESS****CITY****PROV/STATE****POSTAL CODE/ZIP****NAME OF OWNERS AGENT (IF ANY) AT THE SHOW****AGENT'S ADDRESS****CITY****PROV/STATE****POSTAL CODE/ZIP****Mail ID to:** OWNER Or AGENT

I certify that I am the registered Owner(s) of the dog or that I am the authorized agent of the Owner(s) whose name(s) I have entered above and accept full responsibility for all statements made in this entry. In Consideration of the acceptance of this entry, I (we) agree to be bound by the rules and regulations of the Canadian Kennel Club and any additional rules and regulations appearing in the premium list. Also, by signing this form I certify that I will not hold the Show giving Club, it's members, Directors, Employees, or Agents, liable in the event of any accident or misfortune however caused.

Signature of Agent or Owner

Phone Number

a \$ 5.00 non- refundable charge applies on all Interact E-Transfer Payments

email

All Fees are payable at time of entry. No entry will be processed or entered in this show without payment.

Email your entry form as an attachment and pay with an interact e-transfer

Remember if you sent entry electronically follow up to see that it did arrive, be safe and check.

Email: colmar@cogeco.ca



2nd NATIONAL SPECIALTY SHOW
Lagotto Romagnolo Club of Canada
Saturday, August 26, 2017
Sweepstakes – Friday August 25, 2017



CONFORMATION - Regular & Non-Regular Classes

Serena Bernardi, Strada Del Marano 15/A, 47896 Faetano - Republic Of San Marino
Friday August 25, 2017 - **SWEEPSTAKES** – All Sweepstakes Classes
Adrienne Perry, 2006 S. Holly Stravenue, Tucson, AZ 85713 USA

OFFICERS

PresidentMelissa Drisdelle Vice-PresidentSara Manzi
SecretaryLisa Bastarache TreasurerBrandon Bayer
Show ChairMariana Cejic
Directors: **BC** – Tracey Harris, **Prairies**- Vacant, **Ontario** – Timothy Butt, **Quebec** – Vacant,
Atlantic - Christopher Mersereau
Show SuperintendentJodie O'Meara Show SecretaryColleen & Mark Schrank

Regular Classes - (divided by sex) - Jr Puppy 6- 9 mos, Sr Puppy 9- 12 mos, 12 - 18 Month,
Canadian Bred, Bred by Exhibitor, Open, Specials Only, Veterans, Sexually Altered

Non-Regular Classes – Baby Puppy (3-6mos)

Un- Official Classes: Best Head, Best Coat, Best Construction & Movement, awards are from the specialty, are free classes and are open to anyone entered in a Regular class or the Altered class, they are automatically entered & eligible in and for each of these 3 class awards

TROPHIES AND ROSETTES

All Trophies & Awards must be claimed at the show

Rosettes and/or suitable prizes will be awarded for the following awards: Best Of Breed, Best Of Opposite, Best Puppy, Best Baby Puppy, Best Of Winners, Winners Male And Female, Reserve Winners Male And Female, Best Veteran, Best Altered, Best Of Opposite Altered, & First Place In All Regular Classes

Award Of Merit: One rosette will be offered for every ten dogs competing at Best of Breed level. Awards of merit will be presented at the discretion of the judge.

A Rosette and/or suitable prize will be awarded for:

- Highest Qualifying Scores for a Lagotto in Obedience Trial # 6,
- Highest Qualifying Score for a Lagotto in Rally Trial # 6
- Highest Qualifying Score in Agility on Saturday.

Purina is proud to offer food and/or prize sponsorship for the Lagotto Romagnolo Club of Canada's Inaugural National Specialty.

SWEEPSTAKES (All ages as of the day of the specialty)

Please Note: All Dogs entered in Sweepstakes must also be entered in one of the official classes at the specialty.

This specialty will include SWEEPSTAKES, as follows:

Sweepstakes, classes divided by sex; 3-6 mos, 6 - 9 mos, 9 -12 mos, 12 -18 mos.

PRIZES Prize money will be divided as follows

- 25% - Best in Sweepstakes, 20% to Best of Opposite in Sweepstakes, 5% to 1st in each class
- Cash prizes will be divided by a percentage of the total entry fees,
- Balance of 25% retained by for Administration

Junior Handling

Rosette and/or trophy shall be awarded for Best Overall Junior Handler.

Flats for 1st to 4th in each class.

All Juniors should register with the Show Secretary one hour before competition.

All Juniors must show a Lagotto Romagnolo entered at these shows.

For More information regarding this specialty

Membership Services, membership@lagottoromagnoloclubofcanada.ca
www.lagottoromagnoloclubofcanada.ca

** Please see our website for details on special events and to sponsor trophies.

Thank you to our sponsor



SD & G Specialties Saturday August 26, 2017

Armband #



Lagotto Romagnolo Club of Canada – National

**Entry Price List:** all prices in CDN& USD Funds **Enter Early and Save \$\$**

Until July 1st \$28.00 per entry per day - July 2 to 15 \$ 30.00 per entry per day

July 16 to Tuesday August 1 at 8 pm \$ 32.00 per entry per day

All dates refer to midnight to midnight unless specified and when entry is received Valid on any Regular Class entry

Baby Puppy Entry Fee: \$25.00 Listing Fee: \$9.70

Other Fees: Sweepstakes, Exhibition, Non Regular Classes (excludes Baby Puppy) \$15.00**PRE - ORDERED CATALOGUE - ALL BREED \$ 15.00 CDN/USD****Cheques Payable** to SD & G Dog Assoc **Entries Close: Tuesday August 1, 2017 at 8pm****CONFORMATION**

- JR. Puppy (6 – 9 mos) 12 - 18 months Canadian Bred Open Veteran
 SR. Puppy (9 – 12 mos) Bred By Exhibitor Specials Only Altered

NON REGULAR CLASSES

- BABY. Puppy (3-6 mos) - \$25.00 Exhibition Only

SWEEPSTAKES - Friday August 25, 2017

- 3-6 MONTHS 6 - 9 MONTHS 9 - 12 months 12-18 months

BREED: **LAGOTTO ROMAGNOLO****SEX:** MALE OR FEMALE**REGISTERED NAME OF DOG**

Check One & Enter Number Here

- CKC Reg #
 CKC PEN #
 CKC ERN #
 CKC Misc Cert.#
 LISTED

Date Of Birth: Please Circle Month

- Jan Feb Mar Apr May June
 July Aug Sept Oct Nov Dec

Day _____ Year _____.

IS THIS A PUPPY? Yes or No**PLACE OF BIRTH?**

- Canada
 Elsewhere

BREEDER(S)**SIRE****DAM****REGISTERED OWNER(S)****OWNER'S ADDRESS****CITY** **PROV/STATE** **POSTAL CODE/ZIP****NAME OF OWNERS AGENT (IF ANY) AT THE SHOW****AGENT'S ADDRESS****CITY** **PROV/STATE** **POSTAL CODE/ZIP****Mail ID to:** OWNER Or AGENT

I certify that I am the registered Owner(s) of the dog or that I am the authorized agent of the Owner(s) whose name(s) I have entered above and accept full responsibility for all statements made in this entry. In Consideration of the acceptance of this entry, I (we) agree to be bound by the rules and regulations of the Canadian Kennel Club and any additional rules and regulations appearing in the premium list. Also, by signing this form I certify that I will not hold the Show giving Club, it's members, Directors, Employees, or Agents, liable in the event of any accident or misfortune however caused.

Signature of Agent or Owner

Phone Number

a \$ 5.00 non- refundable charge applies on all Interact E-Transfer Payments email

All Fees are payable at time of entry. No entry will be processed or entered in this show without payment.

Email your entry form as an attachment and pay with an interact e-transfer

Remember if you sent entry electronically follow up to see that it did arrive, be safe and check.

Email: colmar@cogeco.ca



SPECIALTY SHOW
FOR MINIATURE SCHNAUZERS ONLY
Sponsored by Rideau Terrier Club - **Sunday, August 27, 2017**

CONFORMATION - Regular Non-Regular Classes

Dr. Francisco Chapa, 4a Vidriera 1505 Ote ,Col Cantu,Monterrey, N.L., **MEXICO** 64550

CLUB OFFICERS

President.....Jane Cairns
Vice-President.....Heather Orr
Treasurer.....Belle Severn
SecretaryLinda Bergh

SHOW COMMITTEE

Show Chair Jodie O'Meara
Show Superintendent..... Jodie O'Meara
Show Secretary - Colleen & Mark Schrank

Regular Classes - Divided by Sex (Spayed/neutered dogs may be entered in Veteran class)
Jr (6-9), Sr (9-12), 12 to 18 months, Canadian Bred, Bred By Exhibitor, Open, Veteran, Specials Only.
Non – Regular Classes: Exhibition Only,

AWARDS

Prize &/or Rosette for Best of Breed,
Rosettes will be awarded to, Best of Opposite, Best Puppy, Best Veteran
Winners Dog, and Bitch, Best of Winners, Reserve Winners Dog, and Bitch.

Perpetual Trophy

“The Rideau Terrier Club Miniature Schnauzer Memorial Trophy”
awarded to Best in Specialty

There will be prizes for Best of Breed, (Name on Perpetual Trophy and Keeper gift)
Best of Opposite Sex, Best of Winners, Winners Dog, Winners Bitch, Best Puppy and Veteran

For More information Contact - Karen Nesbitt - knesbitt@kos.net



Your Pet, Our Passion

SD & G Specialties Saturday August 26, 2017

Armband #

Miniature Schnauzer (Rideau Terrier Club)



Entry Price List: all prices in CDN& USD Funds **Enter Early and Save \$\$**

Until July 1st \$28.00 per entry per day - July 2 to 15 \$ 30.00 per entry per day

July 16 to Tuesday August 1 at 8 pm \$ 32.00 per entry per day

All dates refer to midnight to midnight unless specified and when entry is received Valid on any Regular Class entry
Listing Fee: \$9.70

Other Fees: Sweepstakes, Exhibition, Non Regular Classes \$15.00

PRE - ORDERED CATALOGUES - ALL BREED \$ 15.00 CDN/USD

Cheques Payable to SD & G Dog Assoc. **Entries Close: Tuesday August 1, 2017 at 8pm**

CONFORMATION

- JR. Puppy (6 – 9 mos)
- 12 - 18 months
- Bred By Exhibitor
- Specials Only
- SR. Puppy (9 – 12 mos)
- Canadian Bred
- Open
- Veteran

NON REGULAR CLASSES

- Exhibition Only

BREED **SCHNAUZER (MINIATURE)**

SEX: MALE OR FEMALE

REGISTERED
NAME OF DOG

Check One & Enter Number Here

- CKC Reg #
- CKC PEN #
- CKC ERN #
- CKC Misc Cert.#
- LISTED

Date Of Birth: Please Circle Month

- Jan Feb Mar Apr May June
- July Aug Sept Oct Nov Dec

Day _____ Year _____.

IS THIS A PUPPY?

- Yes or No

PLACE OF BIRTH?

- Canada
- Elsewhere

BREEDER(S)

SIRE

DAM

REGISTERED OWNER(S)

OWNER'S ADDRESS

CITY	PROV/STATE	POSTAL CODE/ZIP
-------------	-------------------	------------------------

NAME OF OWNERS AGENT (IF ANY) AT THE SHOW

AGENT'S ADDRESS

CITY	PROV/STATE	POSTAL CODE/ZIP
-------------	-------------------	------------------------

Mail ID to: OWNER Or AGENT

I certify that I am the registered Owner(s) of the dog or that I am the authorized agent of the Owner(s) whose name(s) I have entered above and accept full responsibility for all statements made in this entry. In Consideration of the acceptance of this entry, I (we) agree to be bound by the rules and regulations of the Canadian Kennel Club and any additional rules and regulations appearing in the premium list. Also, by signing this form I certify that I will not hold the Show giving Club, it's members, Directors, Employees, or Agents, liable in the event of any accident or misfortune however caused.

Signature of Agent or Owner _____

Phone Number _____

a \$ 5.00 non- refundable charge applies on all Interact E-Transfer Payments

email

All Fees are payable at time of entry. No entry will be processed or entered in this show without payment.

Email your entry form as an attachment and pay with an interact e-transfer

Remember if you sent entry electronically follow up to see that it did arrive, be safe and check.

Email: colmar@cogeco.ca



This Specialty has a Separate Catalogue

NOVA SCOTIA DUCK TOLLING RETRIEVER CLUB OF CANADA

NATIONAL SPECIALTY

Sunday August, 27, 2017



CONFORMATION - Regular & Non-Regular Classes

Michael Lanctot, 18288 Randy St Cornwall ON, K6H 7J2

SWEEPSTAKES – All Sweepstakes Classes

Patricia Lanctot, 18288 Randy St Cornwall ON, K6H 7J2

OBEDIENCE & RALLY (Saturday August 26, 2017) – All Obedience & Rally Classes

Lorraine (Lori) Moffa, 848 Military TPKE, Plattsburgh, NY USA 12901-5717

OFFICERS

President..... Helene Mousseau
Secretary Amanda Bongers
Show Coordinator..... Helene Mousseau
Hospitality..... Helene Mousseau
Obedience & Rally Chair Darwin Boles
Show Chair Jodie O'Meara
Field Test Chair Dawn O'Leary
Website Design..... Fred Bergeron
Show Treasurer..... Amanda Bongers
Show Superintendent..... Jodie O'Meara

Vice-President Lynda Hixson
Treasurer..... Stephanie Halse
Fundraising Chair..... Dean & Denice Langley
Logo Design –L. Belleau, D. Langley, H. Mousseau
Merchandise - L. Belleau, D. Langley, H. Mousseau
Trophy Chair Linda Belleau
Field Test Secretary... Dean Langley
Videographer TBA
Show Secretary..... Colleen & Mark Schrank

CLASSES - Divided by Sex

Regular Classes: Junior (6-9), Senior (9-12), (12-18 mos), Canadian Bred, Bred By Exhibitor, Open, Veteran, Specials Only, Sexually Altered,

Non Regular Classes: Baby Puppy, Brace, Stud Dog, Brood Bitch, and Exhibition only.

Unofficial Classes: Extended Generation, Gun Dog.

Obedience: Pre-Novice, Intermediate Novice, Novice A, B, & C, Open A & B, Utility A & B, Brace, Team, Veterans and Exhibition Only

Rally: Novice A & B, Intermediate, Advanced A & B, Excellent A & B.

SWEEPSTAKES (All Ages as of the day of the specialty)

Please Note: All Dogs entered in Sweepstakes must also be entered in one of the regular classes at the specialty.

This specialty will include Sweepstakes, & Veteran Sweepstakes as follows:

All Regular Sweepstakes classes divided by sex; 6-9 Mos, 9-12 Mos, 12-18 Mos,

All Veteran Sweepstakes classes are to be divided by sex; 7-10 yrs, 10 – 12 years and 12 years and over.

PRIZES: Prize money will be divided as follows: Best in Sweepstakes - 15 % of total entries, Rosette & Prize.

Best of Opposite Sex to Best in Sweepstakes - 10% of total entries, Rosette & Prize.

All First Place winners - 50% of entries for that class. Rosettes will be awarded to all 4 placements in each class
25% will be retained by the club for administration.

Trophy Donations

Trophy sponsorship may be made on the 2017 National Specialty website at; www.toller.ca

Donations made by July 1, 2017 will be acknowledged in the Catalogue

TROPHIES AND ROSETTES

Rosettes and/or Trophies are offered by sponsors, friends, & members of the NSDTRCC for

Conformation: Rosettes and/or a suitable prize will be offered for the following awards:

Best In Specialty, Best Opposite Sex, Select Dog, Select Bitch, Best Puppy, Best Veteran, Best Brace, Best Of Winners, Winners Male, Winners Female, Reserve Winners Male, Reserve Winners Female, Best Stud Dog, Best Brood Bitch, Best Altered, Best Opposite Sex Altered, Winners Altered Male, Winners Altered Female, Best Baby Puppy, Best Gun Dog Male, Best Gun Dog Female, Best Extended Generations, 1st Each Class both sexes. Rosettes only for; second through to fourth in each class, Reserve Altered Male, Reserve Altered Female, **Award Of Merit:** 2 male and 2 female AOM Rosettes will be offered at Best of Breed level. Awards of merit will be presented at the discretion of the judge.

Performance Event **New Title Rosettes** will be offered to any Exhibitor that receives their Title in Obedience, or Rally, at these Specialty Trials.

Obedience: A Rosette and suitable prize for High in Trial & Highest Qualifying Score in Intermediate Novice, Novice A, B, Open A & B, Utility A & B, Brace, Team & Veterans. A Rosette only for all Qualifying Scores in each class, & Highest Qualifying Score in Novice C.

Rally: A Rosette and suitable prize for Highest Qualifying Score in Each Rally Class . A Rosette prize for all Qualifying Scores in Rally.

Agility: Highest Qualifying Toller In the Second SD & G Trial # 3 on Saturday August 26, 2017

Junior Handling – All classes offered

Rosette & Prizes will be awarded for Best Overall Junior Handler and first in each class (excluding Pee Wee). Participation ribbons will be awarded to each pee Wee entrant

Junior Member Scholarship: The NSDTR Club of Canada (NSDTRCC) has a **Junior Member Scholarship** program to encourage young Canadians to take an interest in our breed and to participate in activities with their Tollers. **Two Scholarship awards** of \$500 each will be presented biennially in the year of a National Specialty, and at the National Specialty banquet when possible, to two successful candidates.

See <http://toller.ca/scholarship.html> for details

Perpetual Trophies

Best of Breed – H.A.P. Smith Best in specialty Show Trophy, donated by Steve Moulds, who is the Great Grandson of H.A.P. Smith.

Best of Opposite Sex – Trophy donated by Denise Jacoby, Marilyn Kellie, & Joanne Scrimgeour in memory of Ch. Arduacres Jetlag to Kelmark.

Best Puppy – Trophy donated by Andrea & Doug Mills, Anando Reg'd in memory of Ch. Westerlea's Clan Chieftan CDX.

Best Gun Dog – Trophy donated by Sandy Bruce, Redland Kennels in Memory of Avery & Erna Nickerson.

Best Veteran – Donated by Stephanie & John Halse, Redfox Reg'd in memory of Castlekeep's Red Baron.

Best Altered in Show – Rosewood Challenge Cup trophy, donated by Terry McNamee.

Best Sire and Get – Donated by Alison & Roy Strang of Westerlea Kennels Perm. Reg'd in memory of BIS BISS CH Westerlea's White Ensign.

Best Dam and Progeny - Donated by Alison & Roy Strang of Westerlea Kennels Perm. Reg'd in memory of BISS CH Westerlea's Bonny Bluenose.

High in Trial, Obedience – Trophy donated by Ducks Unlimited.

Fair Dinkum Award – Trophy donated by Tim & Sara Coombes, Terry Johnston & Andrea Nixon & Emma Simon. (See next page for Rules and Eligibility)

Shilo Trophy, Field – Donated by Denise Jacoby.

Driver Award, Agility – Donated by Denise Jacoby.

2017 SPECIALTY - HOST HOTEL(S)

Best Western Parkway Inn, 1515 Vincent Massey Dr., Cornwall ON
Reservations: direct: (613) 932-0451 or 1-800-780-7234

Comfort Inn – 1625 Vincent Massey Drive, Cornwall, ON, K6H 5R6
Reservations: direct (613) 937-0111 or 1-800-424-6423

Please phone the hotel directly to make reservations. Tell them you are booking a room under the group "Toller Specialty".

WC, WCI, and WCX Test – Field Test Secretary; Dean Langley

Offered as the field test requirement for the 2017 NSDTR Club of Canada National Specialty
Open to All Retrievers, Irish Water Spaniels, Barbets, Poodles and Airedale Terriers

Friday August 25, 2017 at Maxville.

for further information Please check out the website at
www.toller.ca



BBQ – Gazebo Longsault – Saturday August 26, 2017 – 7:00pm

AGM & Banquet – Best Western Parkway Inn - Sunday August. 27, 2017
AGM Meeting – 5:00 pm, Cocktails 6:00 pm, Dinner 7:00 pm

For more information regarding

The Nova Scotia Duck Tolling Retriever Club of Canada Specialty
www.toller.ca

Photography and Video Recording

Commercial and Independent "Still" Photography and Video Recording or Filming shall be conducted at the NSDTRCC Specialty. Your entry in or attendance at the NSDTRCC Specialty constitutes your permission and consent to the NSDTRCC, their Assignees, Licensees, and all other persons photographing, video recording, or filming to use the resulting photographic pictures video recordings, or films, of yourself, your Agents, and/or your dogs, for any purpose whatsoever and without payment or further release.

This Specialty has a Separate Catalogue

“Fair Dinkum” Award Rules

PERPETUAL TROPHY

This trophy has been donated by Tim & Sara Coombes, Emma Simon, Terry Johnson & Andrea Nixon.

The name might sound ridiculous to those of you outside of Australia, but there is a good reason it was selected. In Australia “*Fair Dinkum*” is a common slang term which the dictionary defines as ; Genuine/Honest or True. Since it was desired that the name for the Trophy be uniquely Australian, the *Fair Dinkum* Trophy was selected to be awarded to the Genuine/True most versatile Toller in the Specialty.

The Toller must compete over the days of the Specialty earning points in Obedience, Conformation, and the Working Tests. The Toller can be owner or, handled by a non-owner.

The Toller must Qualify or Place under the points system below to remain in the running. The highest set of points, earned from each Category, are counted and are “not” accumulative within a category. Categories are Obedience, Conformation, and Working Tests.

Obedience

Qualifying Score of 170 or over in UD – 4 pts

Qualifying Score of 170 or over in Open A or B – 3 pts

Qualifying Score of 170 or over in Novice A or B – 2 pts

Qualifying Score of 170 or over in Novice C, Novice Intermediate, or Veterans – 1 pt

(***Pre Novice, Graduate Novice, Graduate Open, Versatility, Brace & Team are excluded)

Conformation

Class Dogs:

First in Class – 4 pts

Third in Class – 2 pts

Second in Class – 3 pts

Fourth in Class – 1 pt

**Please Note; Official and Unofficial Classes must contain at least four dogs for a class to come into place. If there are less than four dogs in any class (Official or Unofficial) then 1 point will be deducted for each dog not making up the class.

Example One – 3 dogs in class, First Place – 3 pts, Second Place – 2 points etc.,

Example Two – 2 dogs in class; –First Place – 2 pts, Second Place – 2 points etc



Specials Dogs:

Best in Specialty Show (BISS) – 4 pts

Best of Opposite Sex (BOS) – 3 pts

Award of Certificate of Merit – 2 pts

Make Final Cut in Best in Show (BIS) Judging 1 pt – or if Judge does not make a final cut then any Specials Dog that is in the running for the *Fair Dinkum* will get 1 pt.

Working Tests

Qualifying Run in WCX – 4 pts

Qualifying Run in WCI – 3 pts

Qualifying Run in WC – 2 pts

To Make things easier for the tallying of this award it is asked that the competing Tollers be identified to the Committee/Scorer as soon as possible prior to the start of the final day of competition.

The *Fair Dinkum* will be awarded to the owner of the winning Toller, after the last Qualifying event. The Owner of the “Winning Toller” shall be holder of the Perpetual Trophy until the next Specialty. Any Winner of the *Fair Dinkum* at the Specialty will be awarded a Keeper Trophy. Should the *Fair Dinkum* not be won at a Specialty (which might be the case) then we ask that the previous owner of the winning Toller keep it until such time that it is won.

In the event of a “Tie” at the end of the Specialty, then the highest point scorer in the Working Test shall be the winner. In the event there is still a tie then the highest point scorer in Obedience shall be the winner. In the last unlikely hood there is still a tie, then let the youngest Toller (not Handler) be the ultimate winner.

Tri-Ilium Award



Come out to play! An award, and fun prize, will be given to *everyone* who qualifies in at least three event at the Nova Scotia Duck Tolling Retriever National Specialty 2017! These can be anything which is offered at our Specialty – obedience, rally, field, agility, and/or conformation... so have fun and mix and match. Register at HQ, sites 162 and 163, at the beginning of the Specialty and provide updates throughout the weekend! White boards will be displayed for both this tri-athlete event, as well as the Fair Dinkum award.

This Specialty has a Separate Catalogue

Pre-orders are advised

There will be a limited quantity available at the show for \$ 18.00

NOVA SCOTIA DUCK TOLLING RETRIEVER CLUB OF CANADA	
NATIONAL SPECIALTY	
<input type="checkbox"/> CONFORMATION Sunday, August 27, 2017	<input type="checkbox"/> Obedience Saturday, August 26, 2017
<input type="checkbox"/> Rally Saturday, August 26, 2017	

<p>Price List; all prices in CDN & USD Funds Enter Early and Save \$\$ Until July 1st \$ 28.00 per entry per day - July 2 to 15 \$ 30.00 per entry per day July 16 to Tuesday August 1 at 8 pm \$ 32.00 per entry per day All dates refer to midnight to midnight unless specified to when entry is received Valid on any Regular Class entry Baby Puppy Entry Fee: \$25.00 Listing Fee: \$9.70 OBEEDIENCE & RALLY Entry Fees \$25.00 per trial Other Fees: Sweepstakes, Exhibition, Non Regular Classes (excludes Baby Puppy) \$15.00</p>	
--	--

<input type="checkbox"/> Pre Paid and Pre Ordered NSDTR SPECIALTY Catalogue \$ 15.00 CDN/USD	
---	--

<input type="checkbox"/> Pre Paid and Pre Ordered All Breed Catalogue \$ 15.00 CDN/USD	FEES FOR THIS ENTRY: \$
---	-------------------------

Make Cheques Payable to SD & G Dog Assoc. Entries Close: Tuesday AUG 1, 2017 at 8 pm

<p>Specialty Conformation Sunday</p> <input type="checkbox"/> Baby Puppy (3-6 mos) <input type="checkbox"/> Bred By Exhibitor \$25 Baby Puppy only <input type="checkbox"/> Open <input type="checkbox"/> Jr. Puppy (6 – 9 mos) <input type="checkbox"/> Sr. Puppy (9 – 12 mos) <input type="checkbox"/> Veteran <input type="checkbox"/> 12 – 18 month <input type="checkbox"/> Specials Only <input type="checkbox"/> Canadian Bred <input type="checkbox"/> Altered <input type="checkbox"/> <input type="checkbox"/> Exhibition	<p>Rally (Limited Entry) Saturday</p> <input type="checkbox"/> 6" <input type="checkbox"/> 8" <input type="checkbox"/> 12" <input type="checkbox"/> 16" <input type="checkbox"/> Novice A <input type="checkbox"/> Novice B <input type="checkbox"/> Intermediate <input type="checkbox"/> Advanced A <input type="checkbox"/> Advanced B <input type="checkbox"/> Excellent A <input type="checkbox"/> Excellent B	<p>Obedience (Limited Entry) Saturday</p> <input type="checkbox"/> Pre - Novice <input type="checkbox"/> Open A <input type="checkbox"/> Utility A <input type="checkbox"/> Novice A <input type="checkbox"/> Open B <input type="checkbox"/> Utility B <input type="checkbox"/> Novice B <input type="checkbox"/> Brace <input type="checkbox"/> Team <input type="checkbox"/> Novice C <input type="checkbox"/> Veteran <input type="checkbox"/> Intermediate Novice <input type="checkbox"/> Jump Heights <input type="checkbox"/> Exhibition <input type="checkbox"/> Height <input type="checkbox"/> Width
--	--	---

Sunday Non Regular Classes: <input type="checkbox"/> Stud Dog <input type="checkbox"/> Brood Bitch.	Sunday Unofficial Classes: <input type="checkbox"/> Extended Generation <input type="checkbox"/> Gun Dog
---	--

Brace with

Sweepstakes (Sunday) - 6 – 9 mos 9 – 12 mos 12 – 18 mos
 Veteran Sweepstakes (Sunday) - 7 – 10 yrs 10 – 12 yrs 12 yrs +

BREED Retriever (NSDT)	SEX: <input type="checkbox"/> MALE OR <input type="checkbox"/> FEMALE
-------------------------------	--

REGISTERED NAME OF DOG		
Check One & Enter Number Here <input type="checkbox"/> CKC Reg # <input type="checkbox"/> CKC PEN # <input type="checkbox"/> CKC ERN # <input type="checkbox"/> CKC CCN # <input type="checkbox"/> CKC Misc Cert.# <input type="checkbox"/> LISTED	<p style="text-align: center;">Date Of Birth: Please Circle Month</p> <input type="checkbox"/> Jan <input type="checkbox"/> Feb <input type="checkbox"/> Mar <input type="checkbox"/> Apr <input type="checkbox"/> May <input type="checkbox"/> June <input type="checkbox"/> July <input type="checkbox"/> Aug <input type="checkbox"/> Sept <input type="checkbox"/> Oct <input type="checkbox"/> Nov <input type="checkbox"/> Dec Day _____ Year _____.	<p style="text-align: center;">IS THIS A PUPPY? <input type="checkbox"/> Yes or <input type="checkbox"/> No</p> <p style="text-align: center;">PLACE OF BIRTH? <input type="checkbox"/> Canada <input type="checkbox"/> Elsewhere</p>

BREEDER(S)

SIRE

DAM

REGISTERED OWNER(S)

OWNER'S ADDRESS

CITY	PROV/STATE	POSTAL CODE/ZIP
------	------------	-----------------

NAME OF OWNERS AGENT (IF ANY) AT THE SHOW

AGENT'S ADDRESS

CITY	PROV/STATE	POSTAL CODE/ZIP
------	------------	-----------------

Mail ID to: OWNER Or AGENT

I certify that I am the registered Owner(s) of the dog or that I am the authorized agent of the Owner(s) whose name(s) I have entered above and accept full responsibility for all statements made in this entry. In Consideration of the acceptance of this entry, I (we) agree to be bound by the rules and regulations of the Canadian Kennel Club and any additional rules and regulations appearing in the premium list. Also, by signing this form I certify that I will not hold the Show giving Club, it's members, Directors, Employees, or Agents, liable in the event of any accident or misfortune however caused.

Signature of Agent or Owner	Phone Number
-----------------------------	--------------

a \$ 5.00 non- refundable charge applies on all Interact E-Transfer Payments	Email address
---	---------------

Mail To: SD & G Dog Association
 c/o Colleen & Mark Schrank, 340 Mercer St, Chatham, ON. Canada N7M 6E1

All Fees are payable at time of entry. No entry will be processed or entered in this show without payment.

Ottawa Valley Pointing Dog Club

12th ANNUAL SPECIALTY SHOW for

Kleiner Munsterlander Vorstehhund, Braque Français, Braque d'Auvergne,
Wire-Haired Pointing Griffon, Pointer, Pointer (GLH, GSH, GWH), Pudelpointer,
Setter (Irish, English, Gordon, Irish R & W),
Spaniel (Blue Picardy, Brittany, French),
Spinone Italiano, Vizsla (SM & WH), Weimaraner



Sunday, August 27, 2017

CONFORMATION - Regular & Non-Regular Classes

Chris F. Graham, 15 Lothian St., Ilam, Christchurch, **New Zealand**

SWEEPSTAKES – All Sweepstakes Classes

Cheryl Smith, 24798 Fort Meigs, Perrysburg, OH **USA** 43551

OFFICERS

President	Linda Cooney	Vice-President	Jennifer Mallowney
Treasurer	Deborah Cook	Secretary	Gail Docherty
Show Chair	Joan Colbourn		
Show Superintendent	Jodie O'Meara	Show Secretary	Colleen & Mark Schrank

CLASSES - Divided by Sex

Regular Classes: Junior (6-9) Senior (9-12) (12-18) Canadian Bred, Bred By Exhibitor,
Open, Specials Only, Veterans.

Non-Regular Classes: Exhibition Only.

Un-Official Classes: Hunting Class*

NOTE: Dogs entered in the Hunting Class must have achieved a Qualifying score or Field Title in a CKC or AKC Field Test or Field Trial to be eligible.

***Entries in Hunting Class may be spayed or neutered & must be entered in any OVPDC Specialty class or Exhibition Only**

***The Hunting class will be judged after Best of Breed for each breed**

TROPHIES AND ROSETTES

The following Ribbons, Rosettes and Trophies have been made possible by the generosity of members and friends of the Ottawa Valley Pointing Dog Club.

Ribbons will be awarded 1st thru 4th Place and to Winners Dog & Bitch in all Regular Classes

Rosettes will be awarded:

In each breed for Best of Breed; Best of Opposite Sex; Best of Winners, Best Veteran, Best Puppy; & Best Hunting Dog

To Best in Multiple Breed Specialty (MBS); Best Puppy in MBS; Best Veteran in MBS; Best Hunting Dog in MBS
Highest qualifying score in Obedience by a pointing breed, on each of Saturday and Sunday with host club obedience trials

Highest qualifying score in Rally by a pointing breed, on each of Saturday and Sunday with host club obedience trials
Highest cumulative daily score in agility by a pointing breed, on each of Saturday and Sunday at host club agility trials

Trophies will be awarded:

To Best in Multiple Breed Specialty (MBS); Best Puppy in MBS; Best Veteran in MBS; Best Hunting Dog in MBS; Best of Breed; Best Hunting Dog in Breed; Highest qualifying score in Obedience, by a pointing breed during 2 days (Saturday/Sunday); Highest qualifying score in Rally, by a pointing breed during 2 days (Saturday/Sunday); Highest qualifying score in obedience, by a German Short-Haired Pointer during 2 days (Saturday/Sunday); Highest Cumulative 2 day (Saturday/Sunday) Score in agility, by a pointing breed.

Three Ottawa Valley Pointing Dog Club Versatility Awards.

- (1) Open to all Pointing Breeds (must not be entered in CKC field test)
- (2) Open to all German Short-Haired Pointers (must be entered in CKC field test)
- (3) Open to all Pointing Breeds (must be entered in CKC field test)

(Continued on next page.....)

Perpetual Trophies and Awards

The following perpetual trophies will be awarded but will remain with the hosting club:

- Best in Multiple-Breed Specialty
- Best Puppy in Multiple-Breed Specialty
- Best Veteran in Multiple-Breed Specialty
- Best Hunting Dog in Multiple-Breed Specialty
- Best in Sweepstakes – Puppy and Veteran
- Highest Qualifying Score in Obedience (all Pointing Breeds competing)
- Highest Qualifying Score for a German Short-Haired Pointer in Obedience
- Highest Qualifying Score in Rally (All Pointing Breeds Competing)
- Highest Cumulative Score in Agility (all Pointing Breeds competing)
- Highest Qualifying Score in the Hunt Test (all Pointing Breeds competing)
- The OVPD Club Versatility Award (All Pointing Breeds Competing)
- The OVPD Club Versatility Award (German Short-Haired Pointer)
- The OVPD Club Versatility Award – Field- (all Pointing Breeds competing)

Unofficial classes

- Best-in-Multiple Breed Specialty (Best in each breed to compete)
- Best Puppy in Multiple Breed Specialty (Best Puppy in each breed to compete)
- Best Veteran in Multiple Breed Specialty (Best Veteran in each breed to compete)
- Best Hunting Dog in Multiple Breed Specialty (Best Hunting Dog in each breed to compete)

Sweepstakes

- Sweepstakes* – Not divided by Sex or Breed, (6 to 9 months, 9 to 12 months, 12-18 months)
- Veterans* Sweepstakes - Not divided by Sex or Breed, (7-10 years, over 10 years)
(Veterans may be spayed or Neutered)
Breeds & sexes will be judged together

* Must also enter Regular Specialty Classes or Exhibition Only

Prizes for Sweepstakes and Veteran Sweepstakes: Prize money to be divided as follows:

75% of the entry money received will be divided by the total number of entries and awarded to the winner of each of the classes based on the number of dogs entered in that class.

No additional money will be awarded to the Best in Sweepstakes.

The remaining 25% of the entry fee will be retained to defray expenses.

Special Events

- Booster: (All Pointing Breeds) Saturday, August 26, 2017
- Obedience Competition (Friday, Saturday & Sunday, with Host Show)
- Rally Competition (Friday, Saturday & Sunday, with Host Show)
- Agility Competition (Friday, Saturday & Sunday with Host Show)
- CKC Field Test nearby (Tuesday August 29, 2017)
- CKC Water Test at same location (Tuesday August 29, 2017)

Note: Water test is new this year, successful passes count towards versatility award
3 OVPDC Versatility Awards - (awarded at Field event Tuesday August 29, 2017)

Please visit www.ovpdc.org



SD & G Specialties Sunday, August 27, 2017

Armband #



OTTAWA VALLEY POINTING DOG CLUB

Entry Price List: all prices in CDN& USD Funds **Enter Early and Save \$\$**

Until July 1st \$28.00 per entry per day - July 2 to 15 \$ 30.00 per entry per day

July 16 to Tuesday August 1 at 8 pm \$ 32.00 per entry per day

All dates refer to midnight to midnight unless specified and when entry is received Valid on any Regular Class entry
Listing Fee: \$9.70Other Fees: Sweepstakes, Exhibition, Non Regular Classes & Un-official classes - \$15.00**PRE - ORDERED CATALOGUES - ALL BREED \$ 15.00 CDN/USD****Cheques Payable** to SD & G Dog Assoc.**Entries Close: Tuesday August 1, 2017 at 8pm** JR. Puppy (6 – 9 mos) 12 - 18 mos**CONFORMATION** Canadian Bred Open Veteran SR. Puppy (9 – 12 mos) Bred By Exhibitor Specials Only**SWEEPSTAKES** 6 - 9 MONTHS 9 - 12 months 12-18 months 7 -10 years 10 years +**NON REGULAR CLASSES** Exhibition Only**UN - OFFICIAL CLASSES** Hunting Class**BREED****SEX:** MALE OR FEMALE**REGISTERED
NAME OF DOG**

Check One & Enter Number Here

 CKC Reg # CKC PEN # CKC ERN # CKC Misc Cert.# LISTED**Date Of Birth:** Please Circle Month Jan Feb Mar Apr May June July Aug Sept Oct Nov Dec

Day _____ Year _____.

IS THIS A PUPPY? Yes or No**PLACE OF BIRTH?** Canada Elsewhere**BREEDER(S)****SIRE****DAM****REGISTERED OWNER(S)****OWNER'S ADDRESS****CITY****PROV/STATE****POSTAL CODE/ZIP****NAME OF OWNERS AGENT (IF ANY) AT THE SHOW****AGENT'S ADDRESS****CITY****PROV/STATE****POSTAL CODE/ZIP****Mail ID to:** OWNER Or AGENTI certify that I am the registered Owner(s) of the dog or that I am the authorized agent of the Owner(s) whose name(s) I have entered above and accept full responsibility for all statements made in this entry. In consideration of the acceptance of this entry, I (we) agree to be bound by the rules and regulations of the Canadian Kennel Club and any additional rules and regulations appearing in the premium list. Also, by signing this form I certify that I will not hold the Show giving Club, it's members, Directors, Employees, or Agents, liable in the event of any accident or misfortune however caused.

Signature of Agent or Owner

Phone Number

a \$ 5.00 non-refundable charge applies on all Interact E-Transfer Payments

email

All Fees are payable at time of entry. No entry will be processed or entered in this show without payment.

Email your entry form as an attachment and pay with an interact e-transfer

Remember if you sent entry electronically follow up to see that it did arrive, be safe and check.

Email: colmar@cogeco.ca



SPECIALTY SHOW
for ALL Setters (English, Gordon, Irish and Irish Red & White)
OTTAWA VALLEY ALL SETTER ASSOCIATION

42nd Annual Specialty Show
Saturday, August 26, 2017

CONFORMATION - Regular & Non-Regular Classes

Francois Bernier,

170 Rue William-P.-Christie St Jean Sur Richlieu QC, J2X 0C7



SWEEPSTAKES All Classes –

Ms. Sylvie Miron, 55 Des Primeveres, Ste Anne Des Lacs QC JOR 1B0

OFFICERS

President..... Mike Rimmer

Vice-President.... Tina Cockram

Treasurer..... Deborah Cook

Secretary..... Susan Howe

Directors – Joan Colbourn, Shelia Davidson, Anne Perkins, Alistair Sutherland

Show Chair - Wendy Watson wwbirdie1@gmail.com,

Show Superintendent...Jodie O'Meara

Show Secretary.. Colleen & Mark Schrank

CLASSES - Divided by Sex

Regular Classes: Jr (6-9), Sr (9-12), (12-18), CDN Bred, Bred By Ex, Open, Veteran, Specials Only & Field Class; *Dogs entered in the field class must have attained a title or placement in a field trial or test. This class is to be judged prior to Best of Breed judging with winners of each sex competing for Best of Breed. Dogs entered in these classes may be spayed or neutered.*

(Please Note; Spayed/Neutered dogs may participate in the Veteran & Field class)

Non – Regular Classes: Stud Dog, Brood Bitch, Exhibition Only (Please Note; Spayed/Neutered dogs may participate in the Stud Dog & Brood Bitch, Stud Dog and Brood Bitch Must be entered in a regular class or Exhibition Only. Get **Must** be entered in a Regular class)

Unofficial Classes: Best Setter in Multiple Breed Specialty (Best Setter in each breed to compete), Best Setter Puppy in Multiple Breed Specialty (Best Setter Puppy in each breed to compete), Best Setter Veteran in Multiple Breed Specialty (1st place Veteran Dog and 1st place Veteran Bitch in each breed to complete. There will be no Best Veteran Award at Breed Level). Best Setter Field Dog in Multiple Breed Specialty, (1st place Field Dog and 1st place Field Bitch in each breed to compete)

Parade of Rescue Dogs:

For Setter Dogs or Bitches that have been placed in a new home by the Rescue System

No fee and no registration number required. May be spayed or neutered. Non-competitive.

Note: Dogs entered in a Non Regular or unofficial class (Excluding Baby Puppy) must also be entered in one of the official classes or Exhibition Only. If entered in unofficial classes, spayed/neutered dogs must be entered in Veterans Class or Exhibition Only.

TROPHIES AND ROSETTES

Through the kindness and generosity of its members and friends, OVASA is pleased to offer the following: Rosettes for 1st to 4th place for All Official Classes. Trophies and Rosettes will be awarded for Best of Breed, Best of Opposite Sex, Best Puppy, Best of Winners, Winners Dog, Winners Bitch, Reserve Winners Dog, Reserve Winners Bitch, Veteran Dog, Veteran Bitch, For all Combined Breeds – Best Setter in Multiple Breed Specialty, Best Setter Puppy in Multiple Breed Specialty, Best Setter Veteran in Multiple Breed Specialty, Best Setter Field Dog in Multiple Breed Specialty.

Rosette Only for Select Dog & Bitch (At Judges discretion), Rosette Only for Stud Dog & Brood Bitch.

Obedience - Highest Qualifying Score by a Setter on each day at SD & G Obedience Trials Rosette only

Rally - Highest qualifying score by a Setter on each Day at SD & G Rally Obedience Trials Rosette only

Agility - Highest cumulative daily score by a Setter on each of Day. with Host Club Trials Rosette only

Field Test - Highest Qualifying Score by a Setter on the Tue with the OVPDC Field Test. Rosette only

Overall Versatility - Conformation, Field and Performance,

Awarded to the Setter that best meets OVASA's Versatility Criteria. Rosette & \$100.00.

(N.B. \$ 100.00 is donated annually in perpetuity. The jackpot continues to accumulate until it is won)

OVASA Performance Versatility - Field and Performance. Awarded to the setter that Best meets OVASA's Performance Versatility Criteria. Rosette and Trophy

(Continued on next page.....)

PERPETUAL TROPHIES

The following perpetual trophies will be awarded but will remain with the hosting club:

The Killane Rogue Memorial Trophy, Best Setter in Specialty,

Donated by the late John & Muriel Royston.

The Spruce Trophy, BOB – English Setter –Donated by Joan Detmold

The Gunnstalk Trophy, BOB – Gordon Setter –Donated by Sandy Gunn

The Bryjade Trophy, BOB – Irish Setter –Donated by Don & Janice Craig

The Irish R & W Setter Trophy, BOB – Irish R & W Setter

Donated by the Irish R & W Setter Club of Canada

The Gus Polley Memorial Trophy, Best Puppy in Specialty

Donated by Tina Cockram, Lori Stewart & Jill Taylor

The Horace S. Hollands Memorial Trophy, Best Puppy in Sweeps

Donated by the Late Mrs. Anne Snelling

The Veteran Sweepstakes Trophy, Best Veteran in Sweeps –Donated by Len & Cheryl Walker

Rally - Ch Carannagh's Lindy FDJ RN Memorial Trophy, donated by Anne Perkins

Awarded to HQS in rally obedience during the weekend of the specialty,

Rosette & Keeper trophy awarded

Obedience - Ch Carannagh's Redford FDJ CD Memorial Trophy

donated by Michael Burke,

Awarded to HQS in obedience during the weekend of the specialty,

Rosette & Keeper trophy awarded

Agility- The Harbinger Agility Trophy, donated by Alistair Sutherland,

Rosette & Keeper trophy awarded

Awarded to the HQS on the weekend of the specialty based on daily cumulative average

Versatility- The Michael Pollard Memorial Trophy, donated by Keri Chard-Savage

Awarded to the setter that best meets OVASA's Versatility Criteria as described at:

www.OVASA.net, Rosette & \$100.00

OVASA Performance Versatility Award: awarded to the performance setter that best

meets OVASA's Versatility Criteria as described at www.OVASA.net.

Rosette and keeper trophy to be awarded

Field - OVASA Field Trophy donated by Deborah Cook,

Awarded to the HQS by a setter at the OVPDC Field test

on the Tuesday following OVASA Specialty, Rosette & Keeper trophy awarded

contact www.OVPDC.org for information and entry

SWEEPSTAKES

Please Note: All Setters entered in Sweepstakes must be entered in one of the official classes or Exhibition only at the specialty.

This specialty will include Sweepstakes, Veteran Sweepstakes as follows: for All Setter Breeds

All Regular Sweepstakes classes NOT divided by sex

6 - 9 mos, 9 -12 mos, 12 – 15 mos & 15 -18 Mos.

All Veteran Sweepstakes classes NOT divided by sex

7-10 yrs, 10 years and over, as of the day of the specialty.

Prizes: SWEEPSTAKES & VETERAN SWEEPSTAKES

Rosettes 1st to 4th place in each class. A rosette will be offered to the Best in Sweepstakes.

Prize money: 75% of the entry money received will be divided by the total number of entries and awarded to the winner of each of the classes based on the number of dogs entered in that class.

No additional money will be awarded to the Best in Sweepstakes

Balance of 25% will be retained for Administration.

The Ottawa Valley All Setter Association will welcome all Club Members, Friends of OVASA, owners, handlers and exhibitors that have taken part in our Specialty, to a Wine and Cheese get together.

This event will commence following all breed BEST IN SHOW judging. Saturday August 26, 2017 at our Specialty ring site. See you there!

For More information regarding the OVASA Specialty

Wendy Watson - wwbirdie1@gmail.com





SD & G Specialties
Saturday, August 26, 2017
OTTAWA VALLEY ALL SETTER ASSOCIATION

Armband #



Entry Price List: all prices in CDN& USD Funds **Enter Early and Save \$\$**

Until July 1st \$28.00 per entry per day - July 2 to 15 \$ 30.00 per entry per day

July 16 to Tuesday August 1 at 8 pm \$ 32.00 per entry per day

All dates refer to midnight to midnight unless specified and when entry is received Valid on any Regular Class entry
 Listing Fee: \$9.70 - Other Fees: Sweepstakes, Exhibition, Non Regular Classes \$15.00

PRE - ORDERED CATALOGUES - ALL BREED \$ 15.00 CDN/USD

Cheques Payable to SD & G Dog Assoc **Entries Close: Tuesday August 1, 2017 at 8pm**

CONFORMATION

- JR. Puppy (6 – 9 mos) 12 - 18 months Bred By Exhibitor Specials Only Veteran
 SR. Puppy (9 – 12 mos) Canadian Bred Open Field

SWEEPSTAKES

- 6 - 9 MONTHS 9 - 12 months 15-18 months 7 -10 years 10 years +
 12-15 months

NON REGULAR CLASSES

- Exhibition Only Stud Dog Brood Bitch

UN OFFICIAL CLASSES

BREED

SEX: MALE OR FEMALE

REGISTERED NAME OF DOG

Check One & Enter Number Here

- CKC Reg #
 CKC PEN #
 CKC ERN #
 CKC Misc Cert.#
 LISTED

Date Of Birth: Please Circle Month

- Jan Feb Mar Apr May June
 July Aug Sept Oct Nov Dec
 Day _____ Year _____.

IS THIS A PUPPY?

Yes or No

PLACE OF BIRTH?

- Canada
 Elsewhere

BREEDER(S)

SIRE

DAM

REGISTERED OWNER(S)

OWNER'S ADDRESS

CITY **PROV/STATE** **POSTAL CODE/ZIP**

NAME OF OWNERS AGENT (IF ANY) AT THE SHOW

AGENT'S ADDRESS

CITY **PROV/STATE** **POSTAL CODE/ZIP**

Mail ID to: OWNER Or AGENT

I certify that I am the registered Owner(s) of the dog or that I am the authorized agent of the Owner(s) whose name(s) I have entered above and accept full responsibility for all statements made in this entry. In Consideration of the acceptance of this entry, I (we) agree to be bound by the rules and regulations of the Canadian Kennel Club and any additional rules and regulations appearing in the premium list. Also, by signing this form I certify that I will not hold the Show giving Club, it's members, Directors, Employees, or Agents, liable in the event of any accident or misfortune however caused.

Signature of Agent or Owner _____ Phone Number _____

a \$ 5.00 non-refundable charge applies on all Interact E-Transfer Payments email

All Fees are payable at time of entry. No entry will be processed or entered in this show without payment.

Email your entry form as an attachment and pay with an interact e-transfer

Remember if you sent entry electronically follow up to see that it did arrive, be safe and check.

Email: colmar@cogeco.ca



Specialty Show

Ontario Sighthound Association

Saturday August 26, 2017

For the Following Breeds: Afghan Hound, Basenji, Borzoi, Deerhound (Scottish), Greyhound, Ibizan Hound, Irish Wolfhound, Pharaoh Hound, Saluki, & Whippet



JUDGES CONFORMATION - Regular & Non-Regular Classes

Basenji, Deerhound (Scottish), Greyhound, Ibizan Hound, Irish Wolfhound, Pharaoh Hound, Saluki, Whippet, including; Best in Specialty, Best Puppy in Specialty, Best Veteran in Specialty, & Best Baby Puppy in Specialty

Ramon Podesta, Fernando Lazcano 1526, Santiago, **Chile**

Afghan Hound, Borzoi,

Dr Francisco Chapa, Nuevo Leon, **Mexico**

SWEEPSTAKES JUDGE – All Sweepstakes Classes

Jesus Angel Trevino Guerrero, 2349 Col. Bosques de la Pastora Guadalupe, Nuevo Leon, Mexico.

OFFICERS

President	Allan E. Pepper	Vice-President.....	Sean Shields
Secretary.....	Joy Lynne Huntley	Treasurer	Richard Huntley
Directors; Heather Langfeld, Christopher Shields			
Show Chairperson	Allan Pepper	Show Superintendent	Jodie O’Meara
Show Superintendent	Jodie O’Meara	Show Secretary	Colleen & Mark Schrank

CLASSES - Divided by Sex

Regular Classes: Junior (6-9), Senior (9-12), (12-18), Canadian Bred, Bred By Exhibitor, Open, Veteran, and Specials Only.

Non- Regular Classes: Baby Puppy (3 – 6) (\$15.00), Exhibition only

SWEEPSTAKES (All Ages as of the day of the specialty)

Please Note: All Dogs entered in Sweepstakes must be entered in one of the regular classes at THIS specialty. This specialty will include Sweepstakes, as follows:

All Regular Sweepstakes classes **NOT** divided by sex; 6-9 Mos, 9 -12 Mos, 12 -15 Mos., & 15 -18 Mos..

PRIZES: Prize money will be divided as follows: Best in Sweepstakes -25 % of total entries, Rosette & Prize.

Best In Each Age Category - 50% of total entries of that class, Rosette & Prize.

25% will be retained by the club for administration.

PRIZES

Through the generosity of members and friends, Prizes and/or Rosettes will be awarded for;

Best in Specialty Show a Rosette, a Prize and \$50.00

Best Puppy in Specialty Show, Rosette, a prize and Certificate for entry to OSA’s 2018 Specialty Show

Best Baby Puppy in Specialty Show Rosette, a Prize and a Certificate for entry to OSA’s 2018 Specialty Show

Best Veteran in Specialty Show Rosette, a Prize and \$25.00

In each breed a Prize and a Rosette awarded for Best of Breed, Best of Opposite Sex, Best of Winners, Best

Puppy in Breed, Best Baby Puppy in Breed, and Best Veteran in Breed.

In each breed a Prize and Flat ribbon will be awarded for Winners Dog, Winners Bitch

In each breed a Flat Ribbon will be awarded for Select Dog and Select Bitch.

Ribbons only awarded for all other Placements

AWARD OF MERIT: One Rosette will be offered for every ten dogs entering the Best of Breed ring. Award of Merit will be presented at the discretion of the Judge

Ring Side Mentoring

This Specialty will offer Ringside Mentoring

For more information contact Joy Lynne Huntley at rhuntley@bell.net

Lure Coursing Fun Match
(See page 7 for details)

For More information regarding this specialty

Contact; Joy Lynne Huntley at rhuntley@bell.net

SD & G Specialties Saturday August 26, 2017

Armband #



Ontario Sighthound Association

**Entry Price List:** all prices in CDN& USD Funds **Enter Early and Save \$\$**

Until July 1st \$28.00 per entry per day - July 2 to 18 \$ 30.00 per entry per day

July 18 to Tuesday August 2 at 8 pm \$ 32.00 per entry per day

Dates refer to midnight to midnight unless specified and when entry is received Valid on any Regular Class entry

Baby Puppy Entry Fee: \$15.00 Listing Fee: \$9.70

Other Fees: Sweepstakes, Exhibition, Non Regular Classes (excludes Baby Puppy) \$15.00**PRE - ORDERED CATALOGUE - ALL BREED \$ 15.00 CDN/USD****Cheques Payable to SD & G****Entries Close: Tuesday August 1, 2017 at 8pm****CONFORMATION**

- Jr. Puppy (6 – 9 mos) 12 - 18 months Canadian Bred Open Veteran
 Sr. Puppy (9 – 12 mos) Bred By Exhibitor Specials Only

NON REGULAR CLASSES

- BABY. Puppy (3-6 mos) - \$15.00 Exhibition Only

SWEEPSTAKES not divided by sex

- 6-9 mos 9-12 mos 12 – 15 mos 15 – 18 mos

BREED**SEX:** MALE OR FEMALE**REGISTERED NAME OF DOG**

Check One & Enter Number Here

- CKC Reg #
 CKC PEN #
 CKC ERN #
 CKC Misc Cert.#
 LISTED

Date Of Birth: Please Circle Month

- Jan Feb Mar Apr May June
 July Aug Sept Oct Nov Dec

Day _____ Year _____

IS THIS A PUPPY? Yes or No**PLACE OF BIRTH?**

- Canada
 Elsewhere

BREEDER(S)**SIRE****DAM****REGISTERED OWNER(S)****OWNER'S ADDRESS****CITY****PROV/STATE****POSTAL CODE/ZIP****NAME OF OWNERS AGENT (IF ANY) AT THE SHOW****AGENT'S ADDRESS****CITY****PROV/STATE****POSTAL CODE/ZIP****Mail ID to:** OWNER Or AGENT

I certify that I am the registered Owner(s) of the dog or that I am the authorized agent of the Owner(s) whose name(s) I have entered above and accept full responsibility for all statements made in this entry. In Consideration of the acceptance of this entry, I (we) agree to be bound by the rules and regulations of the Canadian Kennel Club and any additional rules and regulations appearing in the premium list. Also, by signing this form I certify that I will not hold the Show giving Club, it's members, Directors, Employees, or Agents, liable in the event of any accident or misfortune however caused.

Signature of Agent or Owner

Phone Number

a \$ 5.00 non-refundable charge applies on all Interact E-Transfer Payments

email

All Fees are payable at time of entry. No entry will be processed or entered in this show without payment.

Email your entry form as an attachment and pay with an interact e-transfer

Remember if you sent entry electronically follow up to see that it did arrive, be safe and check.

Email: colmar@cogeco.ca





Rideau Terrier Club Saturday, August 26, 2017

47th ANNUAL SPECIALTY SHOW - for All Breeds in Group 4



Judge CONFORMATION - Regular Non-Regular Classes

Mrs. Peggy Haas, 5595 Haydens Reserve Way, Hilliard, OH USA 43026-7474

Judge SWEEPSTAKES – All Sweepstakes Classes

Ms. Julie Trottier, 7249 des Loutres, Quebec QC G1G1A9

Regular Classes – Divided by Sex (Spayed/neutered dogs may be entered in Veteran class)

Jr (6-9), Sr (9-12), 12 to 18 mos, Canadian Bred, Bred By Exhibitor, Open, Veteran, Specials Only, & Altered.

Non – Regular Classes: Baby Puppy (3- 6 mos), Exhibition Only, Brace & Team

Note: Dogs entered in a Non Regular or unofficial class (Excluding Baby Puppy) must also be entered in one of the official classes or Exhibition Only. If entered in unofficial classes, spayed/neutered dogs must be entered in Veterans Class or Exhibition Only.

The Rideau Terrier Club's BREED OF DISTINCTION FOR 2017 **Staffordshire Bull Terrier**

Each Staffordshire Bull Terrier Exhibitor will receive a gift courtesy of Squibs Mercier and Belle Severn
Founding Member and Honourary Show Chair: Marion Fleming

CLUB OFFICERS

President.....Jane Cairns
Vice-President.....Heather Orr
TreasurerBelle Severn
SecretaryLinda Bergh
Show Superintendent.....Jodie O'Meara

SHOW COMMITTEE

Show Chair Shirley Limoges
Trophy Chair Mike Sullivan
Hospitality Linda and Jim Mabey
Hon. Ring Steward Chris Raine
Show Secretary - Colleen & Mark Schrank

The Rideau Terrier Club will donate \$1 per entry in the Specialty towards the fight against Breed Specific Legislation

\$50.00 Armband Draw – Donated by Belle Severn

Judges critiques will be provided for

Best of Breed, Best of Opposite, Best of Winners and Best Puppy for each breed

AWARDS

All donors to the Trophy Fund will be listed in the Official Show Catalogue

The Rideau Terrier Club retains its perpetual trophies; keeper prizes are offered to the winners

Best In Specialty – Betty Hyslop Memorial Trophy

Best Puppy in Specialty – Fred Fraser Memorial Trophy

Best Cdn.-bred in Specialty – Ch Redletter Miss Splinter's Memorial Trophy

Best Bred-by-Exhibitor in Specialty (Chosen from the Bred By Class) - Frances Atkins Memorial Trophy

Best Altered Dog in Specialty – Morgan Wueri Trophy

Best Veteran in Specialty – Staffhaven Trophy

Best Canadian-bred in Sweepstakes – Audrey Faibish Memorial Trophy

Best of Breed - Cairn Terrier, Cairndania Commemorative Trophy

Best Puppy in Breed - Miniature Schnauzer - Roger Orr Memorial Trophy

Best of Breed - Scottish Terriers Conn Hutcheon Memorial Trophy

Through the kindness of the Cairn Terrier Breeders and Owners the following prizes will be awarded for Cairn Terriers,

Winners Dog & Bitch, Best of Winners, Best of Opp. Sex and Best of Breed & Best Puppy

Prizes & Rosettes at Group level – Best in Specialty, Group 2, 3, & 4; Best Canadian-bred, Best Puppy, Best Bred-by-

Exhibitor, Best Veteran, Best Altered, Best Brace & Best Team

Prizes will be offered by RTC for Best of Breed, Best of Opposite, Best of Winners and Best Puppy for each breed

A prize will be awarded to the *terrier* with the highest Qualifying score in Obedience, as well as any terrier with a Qualifying score in Rally, or Standard Agility on the day of the Specialty.

SWEEPSTAKES

(All Dogs entered in Sweepstakes must also be entered in one of the Regular Classes at the Specialty.)

Classes are divided by sex – Junior 6-9 mos., Senior 9-12 mos., & 12-18 mos. on the day of the Specialty.

Prizes in each class – 1ST – 25%; 2ND – 20%, 3RD – 15%, 4TH – 15% of entry fees received for that class.

Best in Sweeps – rosette

Best of Opposite Sex in Sweeps –rosette

Best Canadian Bred in Sweeps – (Perpetual Trophy), a prize and rosette

Flat ribbons will be awarded for 1ST through 4TH place in each class.

Balance of 25% will be retained by the Rideau Terrier Club



For More information Contact - Karen Nesbitt - knesbitt@kos.net



SD & G Specialties

Armband #

Rideau Terrier Club Saturday, August 26, 2017

**Entry Price List:** all prices in CDN& USD Funds **Enter Early and Save \$\$**

Until July 1st \$28.00 per entry per day - July 2 to 15 \$ 30.00 per entry per day

July 16 to Tuesday August 1 at 8 pm \$ 32.00 per entry per day

All dates refer to midnight to midnight unless specified and when entry is received Valid on any Regular Class entry

Baby Puppy Entry Fee: \$25.00 Listing Fee: \$9.70

Other Fees: Sweepstakes, Exhibition, Non Regular Classes (excludes Baby Puppy) \$15.00**PRE - ORDERED CATALOGUES - ALL BREED \$ 15.00 CDN/USD****Cheques Payable to SD & G Dog Association Entries Close: Tuesday August 1, 2017 at 8pm****CONFORMATION**

- Jr. Puppy (6 – 9 mos) 12 - 18 months Canadian Bred Open Veteran
 Sr. Puppy (9 – 12 mos) Bred By Exhibitor Specials Only Sexually Altered

SWEEPSTAKES

- 6 - 9 MONTHS 9 - 12 months 12-18 months

NON REGULAR CLASSES

- BABY. Puppy (3-6 mos) - \$25.00 Exhibition Only Team

 Brace With -**BREED****SEX:** MALE OR FEMALE**REGISTERED
NAME OF DOG**

Check One & Enter Number Here

- CKC Reg #
 CKC PEN #
 CKC ERN #
 CKC Misc Cert.#
 LISTED

Date Of Birth: Please Circle Month

- Jan Feb Mar Apr May June
 July Aug Sept Oct Nov Dec

Day _____ Year _____

IS THIS A PUPPY? Yes or No**PLACE OF BIRTH?**

- Canada
 Elsewhere

BREEDER(S)**SIRE****DAM****REGISTERED OWNER(S)****OWNER'S ADDRESS****CITY****PROV/STATE****POSTAL CODE/ZIP****NAME OF OWNERS AGENT (IF ANY) AT THE SHOW****AGENT'S ADDRESS****CITY****PROV/STATE****POSTAL CODE/ZIP****Mail ID to:** OWNER Or AGENT

I certify that I am the registered Owner(s) of the dog or that I am the authorized agent of the Owner(s) whose name(s) I have entered above and accept full responsibility for all statements made in this entry. In Consideration of the acceptance of this entry, I (we) agree to be bound by the rules and regulations of the Canadian Kennel Club and any additional rules and regulations appearing in the premium list. Also, by signing this form I certify that I will not hold the Show giving Club, it's members, Directors, Employees, or Agents, liable in the event of any accident or misfortune however caused.

Signature of Agent or Owner

Phone Number

a \$ 5.00 non-refundable charge applies on all Interact E-Transfer Payments

email

All Fees are payable at time of entry. No entry will be processed or entered in this show without payment.

Email your entry form as an attachment and pay with an interact e-transfer

Remember if you sent entry electronically follow up to see that it did arrive, be safe and check.

Email: colmar@cogeco.ca



VIZSLA Canada INC

NATIONAL SPECIALTY SHOW FOR VIZSLAS

(One Specialty For Smooth Hair & One Specialty For Wire Hair)

Saturday, August 26, 2017

CONFORMATION - Regular & Non-Regular Classes

Mr François Bernier, 170 William-P.-Christie, St-Jean-sur-Richelieu, Quebec, J2X 0C7

SWEEPSTAKES – All Sweepstakes Classes

Ms Lise Cere, Ste-Croix, Québec, Canada G0S 2H0



OFFICERS

President.....Anton Sagh	Vice-President.....Heidi Bergen
Treasurer.....Kristy Emery	Recording Secretary Richard Stoveld

Directors:

Western Canada –Heidi Bergen, Ontario – Julie Donnell, Quebec – Sebastien Bouchard, Atlantic – Mabel Bingley,
 Show Chair - Jacqueline Veillette

Show SuperintendentJodie O'Meara Show Secretary Colleen & Mark Schrank

Regular Classes - (divided by sex) - Jr Puppy 6- 9 mos, Sr Puppy 9- 12 mos, 12- 18 Month, Canadian Bred, Bred by Exhibitor, Open, Specials Only, Veterans (7-10 yrs & 10yrs+), Sexually Altered, & Field Dog

Non-Regular Classes - Exhibition Only, Brace Class, Stud Dog & Get – Brood Bitch & Progeny, Hunting Dog, Hunting Bitch (Hunting dog and bitch classes must have any field title from CKC, AKC, NASTRA or NAVHDA)

TROPHIES AND ROSETTES

Through the generosity of members and friends of Vizsla Canada, prizes and rosettes will be offered for Best of Breed, Best of Opposite Sex, Select Dog, Select Bitch, Award of Merit, Best of Winners, Best Puppy in Breed, Winners Dog, Winners Bitch, Reserve Winners Dog, Reserve Winners Bitch, Best Veteran Dog & Bitch in Specialty, Best Altered Dog & Bitch in Breed, Best Stud Dog, Brood Bitch, Best Brace, Hunting Dog & Bitch.

Award Of Merit: may be given to any dog in consideration for Best of Breed other than a dog awarded Best of Breed, Best of Opposite Sex, Best of Winners, Select Dog or Select Bitch. One award may be made for every ten dogs competing at Best of Breed level.

A \$500.00 (CDN) cash prize & rosette will be offered to the highest cumulative score (total of points accumulated by dog) for «**THE MOST VERSATILE VIZSLA**» (smooth or wire) through the disciplines (Agility, Obedience, Rally And Conformation) offered at the SD&G shows on August 25-26 & 27. Only one qualified score or win by disciplines during the course of Friday, Saturday and Sunday's show could be cumulated for this prize. (Monday's activities are not eligible for this price).

More details and rules will be announced on the Vizsla Canada's website.

This prize is sponsored by Sarga Vizsla.

SWEEPSTAKES

All Dogs entered in Sweepstakes must also be entered in one of the regular classes or exhibition only at the specialty.

Sweepstakes classes (divided by sex) - 6 - 9 Mos, 9 -12 Mos, & 12 -18 Mos

Trophy & Rosette for Best in Sweepstakes, Best of Opposite in Sweepstakes,

VETERANS SWEEPSTAKES

All Dogs entered in Veteran Sweepstakes must be entered the regular classes or exhibition only at the specialty

Classes, divided by sex are offered for dogs 7-10 years & 10 yrs +.

Trophy and Rosette for Best in Veteran Sweepstakes and Best of Opposite in Veteran Sweepstakes.

SWEEPSTAKE PRIZES:

Entry fee in each class for both sweepstakes will be divided: 1ST – 40%, 2ND – 30%, 3RD – 20%, 4TH – 10%

Flat ribbons for 1st through 4th in each class plus the sweeps money

25% of entry money will be retained by SD & G DA for administration costs in both sweepstakes

Professional handlers may only handle dogs they own or co-own in both Sweepstakes. Professional handler is any person who has ever accepted remuneration for handling any breed of dog in the show ring.

Junior Handling - Judge: Ms. Lise Cere

Rosette &/or Trophy awarded for Best Overall Junior Handler. Rosettes will be awarded for 1st in each class.

2017 Specialty– Host Hotels

Comfort Inn – 1625 Vincent Massey Drive, Cornwall, ON, K6H 5R6

Reservations: direct (613) 937-0111 or 1-800-424-6423 Rate is **\$109.00** CDN plus taxes per night

No fee for dogs. Please phone the hotel directly to make reservations.

Best Western 1515 Vincent Massey Dr., Cornwall ON

Reservations: direct (613) 932-0451 or 1-800-780-7284

Rate is **\$143.99** CDN plus taxes per night, plus \$ 10 per night fee for dogs

Please phone the hotel directly to make reservations.

Tell them you are booking a room under the group "Vizsla Canada Specialty"

Rooms held until August 24, 2017

All Vizsla Canada Specialty exhibitors & their families are invited to join us for a light lunch hosted by Vizsla Canada.

Information regarding this specialty **Contact; Jacqueline Veillette** akarvizsla@gmail.com

SD & G Specialties Saturday August 26, 2017

Armband # _____



Vizsla Canada Inc. – National



Entry Price List: all prices in CDN& USD Funds **Enter Early and Save \$\$**

Until July 1st \$28.00 per entry per day - July 2 to 18 \$ 30.00 per entry per day

July 18 to Tuesday August 4 at 8 pm \$ 32.00 per entry per day

All dates refer to midnight to midnight unless specified and when entry is received Valid on any Regular Class entry

Listing Fee: \$9.70 - Other Fees: Sweepstakes, Exhibition, Non Regular Classes \$15.00

PRE - ORDERED CATALOGUES - ALL BREED \$ 15.00 CDN/USD

Cheques Payable to SD & G Dog Assoc. **Entries Close: Tuesday August 1, 2017 at 8pm**

CONFORMATION

JR. Puppy (6 – 9 mos) Canadian Bred Specials Only Veteran (7 – 10 yrs) Sexually Altered

SR. Puppy (9 – 12 mos) Bred By Exhibitor Veteran (10+ yrs)

12 - 18 months Open Field

SWEEPSTAKES

6 - 9 MONTHS 9 - 12 months 12-18 months 7 -10 years 10+ years

NON REGULAR CLASSES

Exhibition Only Brood Bitch & Progeny Stud Dog & Get

UN OFFICIAL CLASSES

Hunting Dog Hunting Bitch

Brace With -

BREED **VIZSLA**

Smooth Hair
 Wire Hair

SEX: MALE OR FEMALE

REGISTERED
NAME OF DOG

Check One & Enter Number Here

CKC Reg #
 CKC PEN #
 CKC ERN #
 CKC Misc Cert.#
 LISTED

Date Of Birth: Please Circle Month

Jan Feb Mar Apr May June
 July Aug Sept Oct Nov Dec

Day _____ Year _____.

IS THIS A PUPPY?

Yes or No

PLACE OF BIRTH?

Canada
 Elsewhere

BREEDER(S)

SIRE

DAM

REGISTERED OWNER(S)

OWNER'S ADDRESS

CITY PROV/STATE POSTAL CODE/ZIP

NAME OF OWNERS AGENT (IF ANY) AT THE SHOW

AGENT'S ADDRESS

CITY PROV/STATE POSTAL CODE/ZIP

Mail ID to: OWNER Or AGENT

I certify that I am the registered Owner(s) of the dog or that I am the authorized agent of the Owner(s) whose name(s) I have entered above and accept full responsibility for all statements made in this entry. In Consideration of the acceptance of this entry, I (we) agree to be bound by the rules and regulations of the Canadian Kennel Club and any additional rules and regulations appearing in the premium list. Also, by signing this form I certify that I will not hold the Show giving Club, it's members, Directors, Employees, or Agents, liable in the event of any accident or misfortune however caused.

Signature of Agent or Owner

Phone Number

a \$ 5.00 non-refundable charge applies on all Interact E-Transfer Payments email

All Fees are payable at time of entry. No entry will be processed or entered in this show without payment.

Email your entry form as an attachment and pay with an interact e-transfer

Remember if you sent entry electronically follow up to see that it did arrive, be safe and check.

Email: colmar@cogeco.ca





**Parks of the
St. Lawrence**

**Les Parcs du
Saint-Laurent**

THE ST. LAWRENCE
PARKS COMMISSION
COMMISSION DES PARCS
DU SAINT-LAURENT
GOVERNMENT OF ONTARIO
LE GOUVERNEMENT DE L'ONTARIO

Woodlands Campsite Camping Woodlands

1-800-437-2233
613-543-4328 / 613-534-8202
www.stlawrenceparks.com



St. Lawrence River
Fluveau Saint-Laurent

G Generator supplied by Club \$85 weekend
Generatrice fournie par club \$85 fin semaine

W Water supplied by Club 6am-11pm
Eau fournie par club 6hrs-23hrs

Water Line / Prise de l'eau

NOTES: All beaches and obstructions operated by the Parks of the St. Lawrence are entirely unattended. The safety and security of your children is your responsibility or the responsibility of a parent or guardian. The Parks of the St. Lawrence do not accept any liability for damage or loss to any person or property, however caused.

NOTE: Les Parcs du Saint-Laurent ne sont pas responsables des blessures, des dommages matériels ou des pertes de biens, quelle qu'en soit la cause. Les parcs du Saint-Laurent ne sont pas responsables de la sécurité ou de la surveillance de vos enfants pendant qu'ils exploitent. Chaque visiteur doit veiller à sa propre sécurité ou celle d'un tiers. Les Parcs du Saint-Laurent ne sont pas responsables des blessures, des dommages matériels ou des pertes de biens, quelle qu'en soit la cause.

Legend/ Légende

- washroom / toilettes
- outside toilet / toilettes
- parking / stationnement
- telephone / téléphone
- showers / douches
- water / eau
- swimming / natation
- playground / terrain de jeu
- activity shelter / centre d'activités
- dumpster / benne à ordures
- two service site- 30 amp / emplacement à deux service- 30A
- two service site- 15 amp / emplacement à deux service- 15A
- one service site- 15 amp / emplacement à un service- 15A
- unserviced site / emplacement sans service
- waterfront site / emplacement riverain

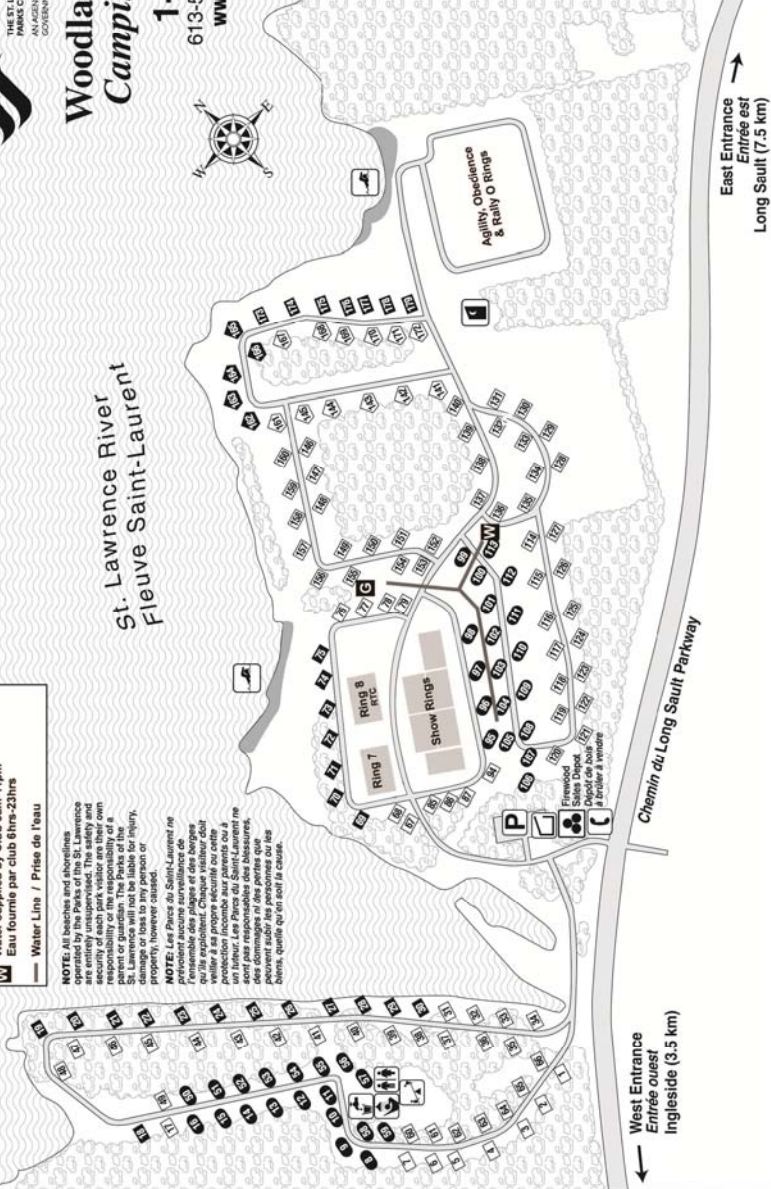

East Entrance
Entrée est
Long Sault (7.5 km)

West Entrance
Entrée ouest
Ingléside (3.5 km)

REMEMBER ! There is limited Electric available in the Grooming Tent
Bring a Generator if you need more power

Have More Than Ten Dogs? - Exhibitors /Handlers with 10 or more dogs contact –
Jodie O'Meara, (613) 443-2262, banquise99@hotmail.com - for any help in your stay.

CGN TESTS

FRIDAY AUGUST 25, 2017, SATURDAY AUGUST 26, 2017 & SUNDAY AUGUST 27, 2017

Friday beside the Obedience Rings 11 am to 1 pm

Saturday Noon to 1 pm Conformation Ring To be determined,

Please Pre- Register before August 13, 2017 - \$ 35.00

Entries taken at show if time permits

Pre-Registration and information contact; samcruise2u@sympatico.ca

Evaluator: Sandra Cumming, samcruise2u@sympatico.ca 613-774-2455

ACCOMMODATIONS

The following Motels/Hotels may accept dogs. Some of them may require a deposit or room-cleaning fee.

Please verify acceptance of dogs in rooms when making reservations and respect Motel/Hotel property to ensure that you will be welcomed back.

If you are planning on leaving your dogs crated in your room, please do not leave them alone.

Some dogs have a tendency to voice their disapproval to this situation and to the other guests.

Best Western 1515 Vincent Massey Dr., Cornwall ON
4 star hotel - 613-932-0451

Comfort Inn 1625 Vincent Massey Dr., Cornwall ON
3 star hotel 613-937-0111

McIntosh Inn 12495 Hwy 2, Morrisburg, ON
3 star hotel 888-229-8500

Howard Johnson 1142 Brookdale Ave., Cornwall ON
2 star hotel (low Prices) 613-936-1996



Be It In Show Dog Supplies



For All Your Show Dogs Needs

DIRECTIONS TO THE SHOW SITE

(Map only as reference please refer to an official Ontario road map)

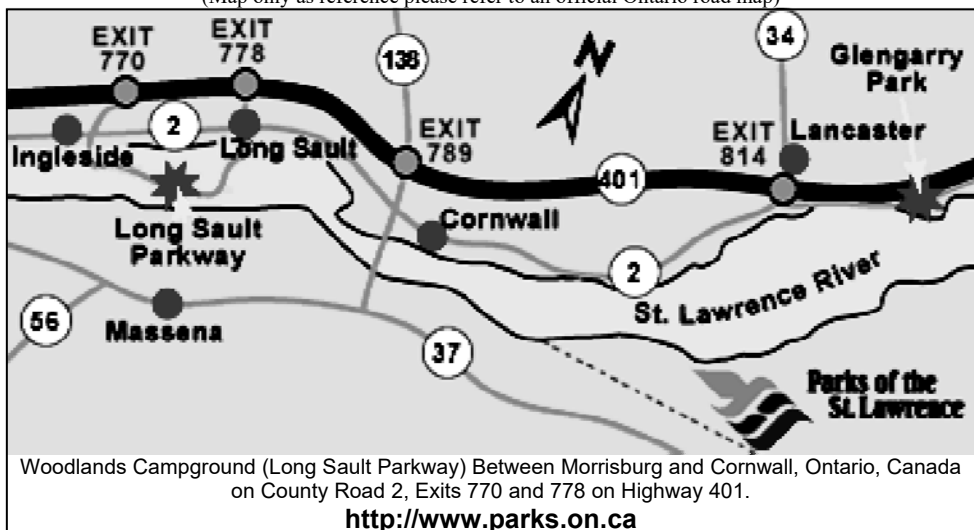

Woodlands Campground (Long Sault Parkway) Between Morrisburg and Cornwall, Ontario, Canada on County Road 2, Exits 770 and 778 on Highway 401.

<http://www.parks.on.ca>

REMEMBER ! There is limited Electric available in the Grooming Tent

Bring a Generator if you need more power